

**Autism Campus  
at The Center for Discovery**



**Autism Campus  
at The Center for Discovery**



Holmes Road



# Autism Campus at The Center for Discovery

Site Area

Holmes Road

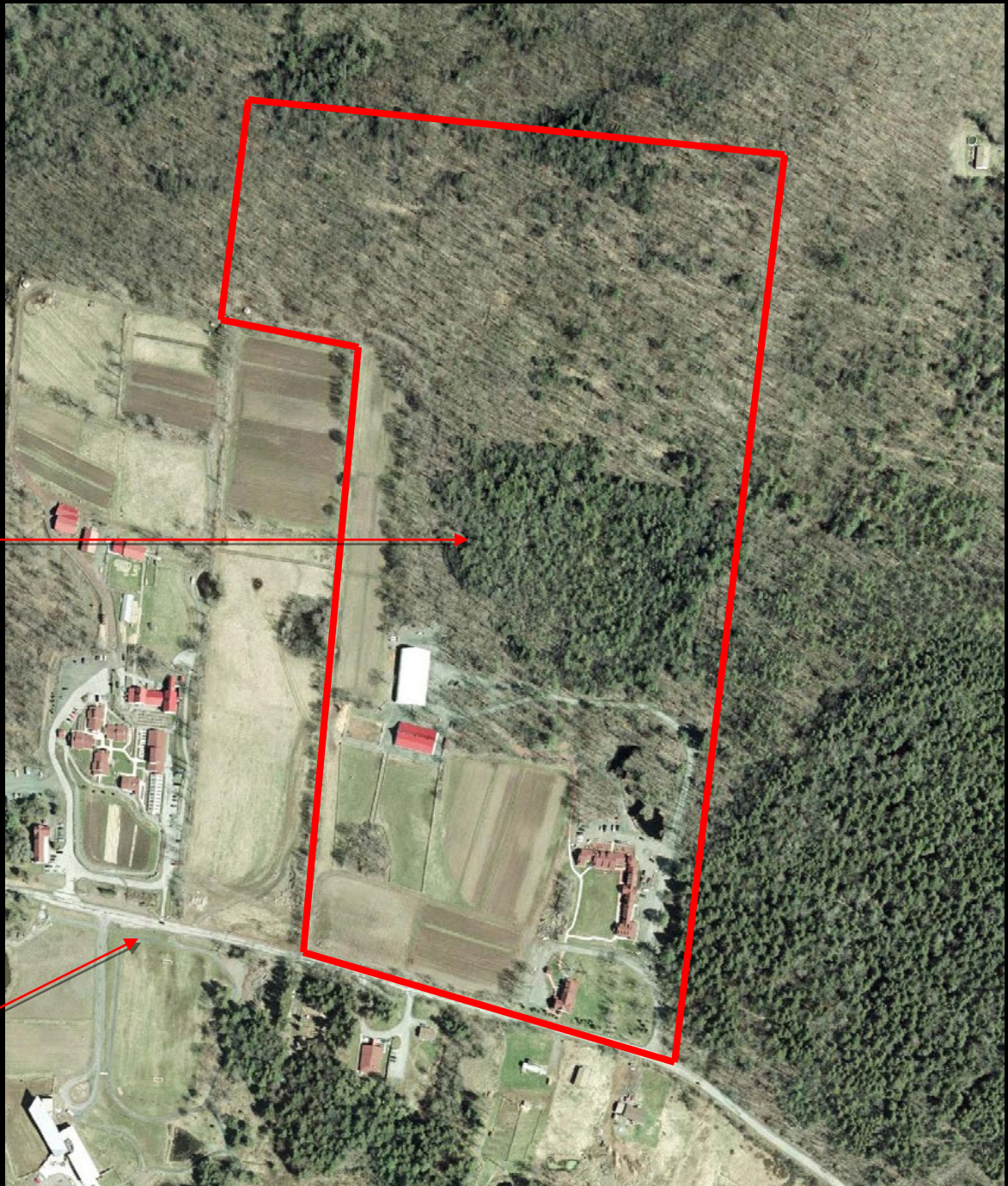

**Autism Campus  
at The Center for Discovery**































# Autism Campus at The Center for Discovery



Bed and Breakfast

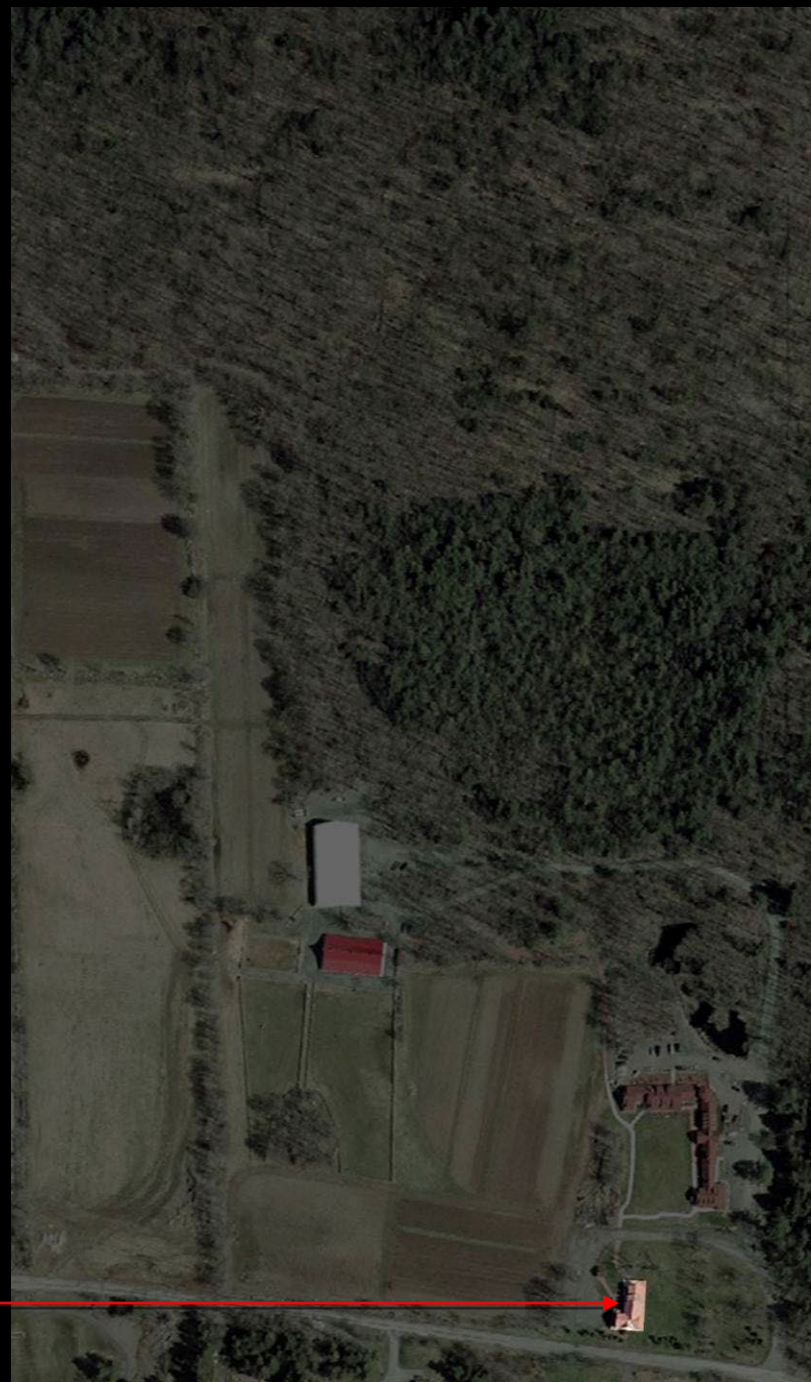

# Autism Campus at The Center for Discovery



Bakery

Bed and Breakfast

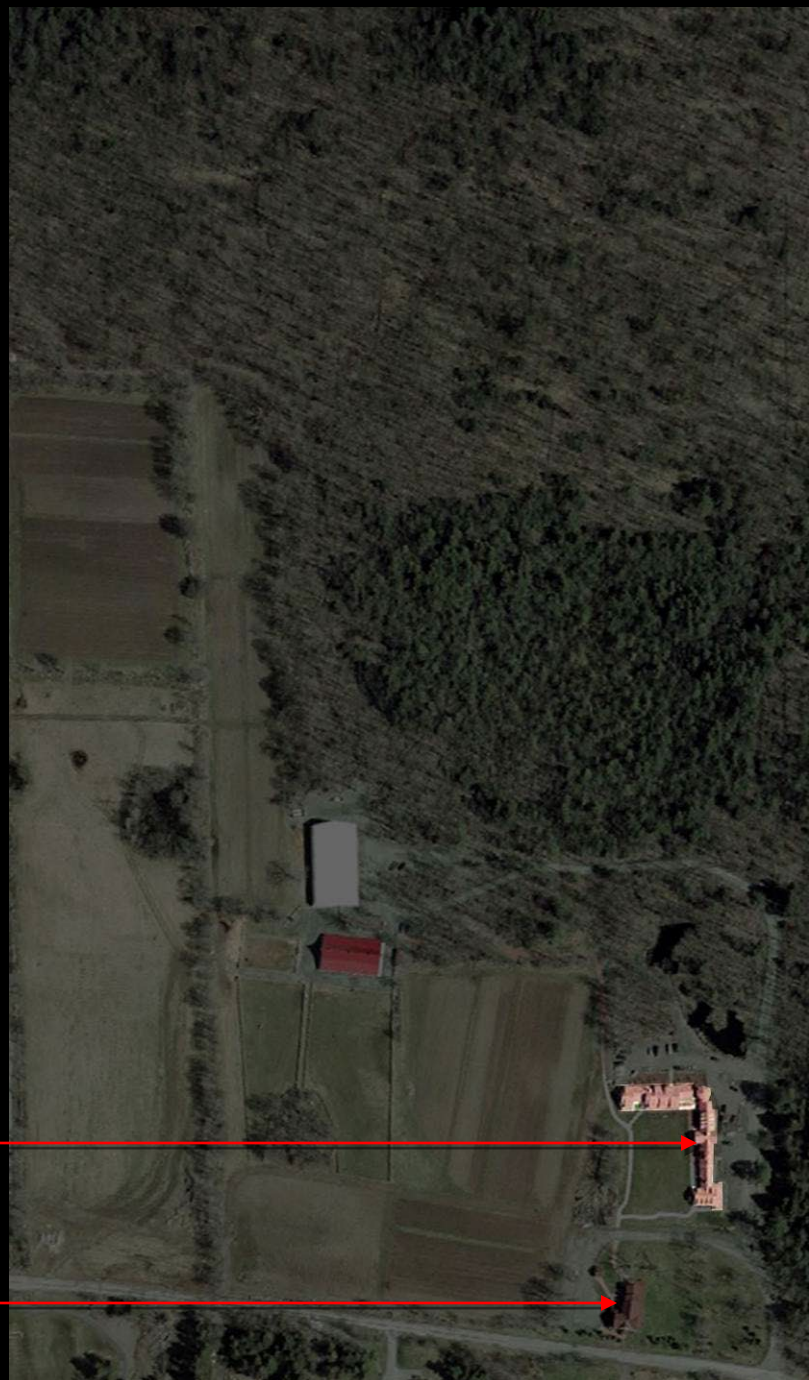

# Autism Campus at The Center for Discovery



Horse Barn

Bakery

Bed and Breakfast

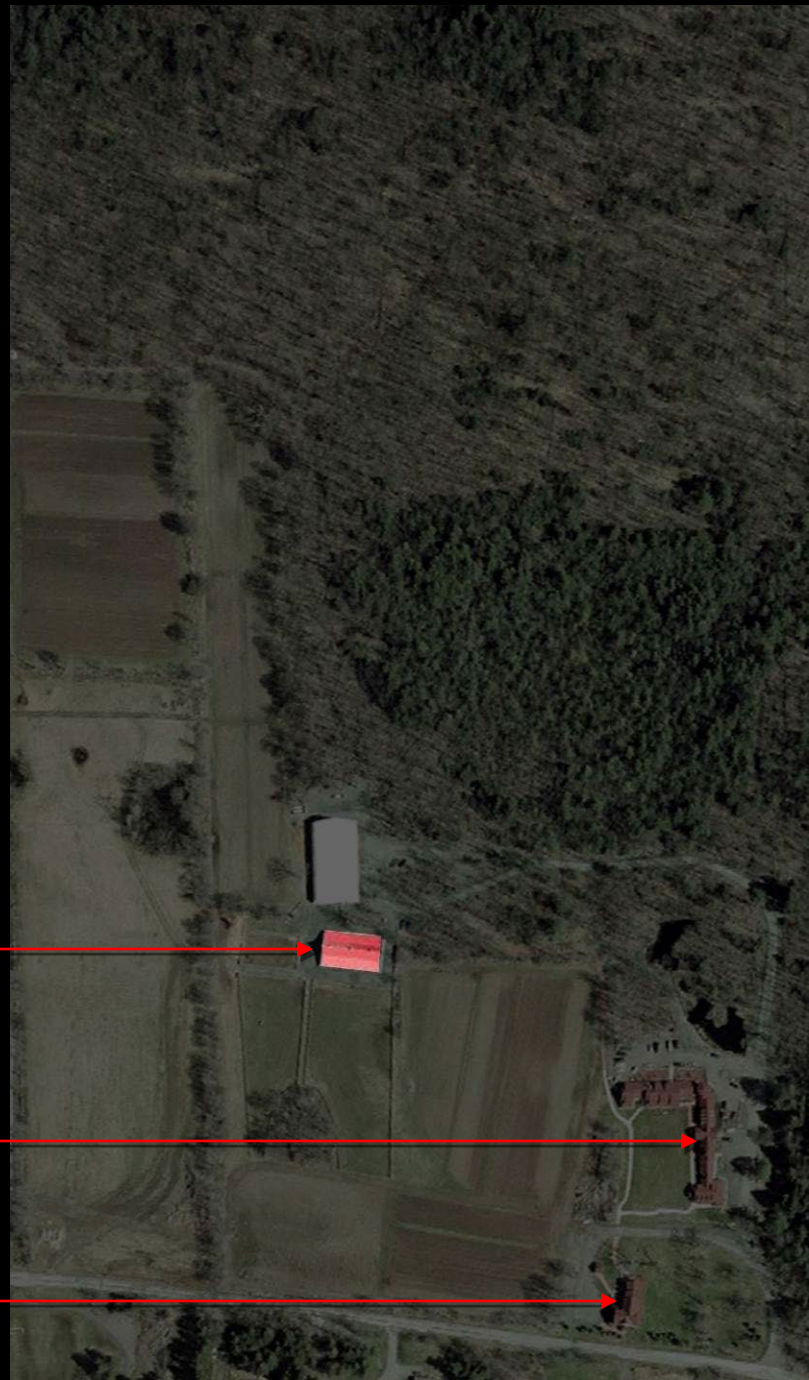

# Autism Campus at The Center for Discovery



Horse Facility

Horse Barn

Bakery

Bed and Breakfast



# Autism Campus at The Center for Discovery

- Horse Facility
- Horse Barn
- Bakery
- Bed and Breakfast



# Autism Campus at The Center for Discovery



Horse Facility

Gymnasium

Horse Barn

Bakery

Bed and Breakfast

# Autism Campus at The Center for Discovery

Soccer / Geothermal Field

Horse Facility

Gymnasium

Horse Barn

Bakery

Bed and Breakfast



# Autism Campus at The Center for Discovery

Homeroom Buildings

Parking

Soccer / Geothermal Field

Horse Facility

Gymnasium

Horse Barn

Bakery

Bed and Breakfast

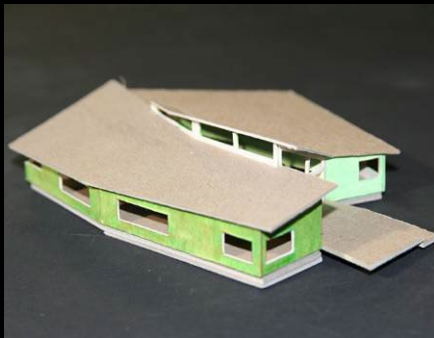
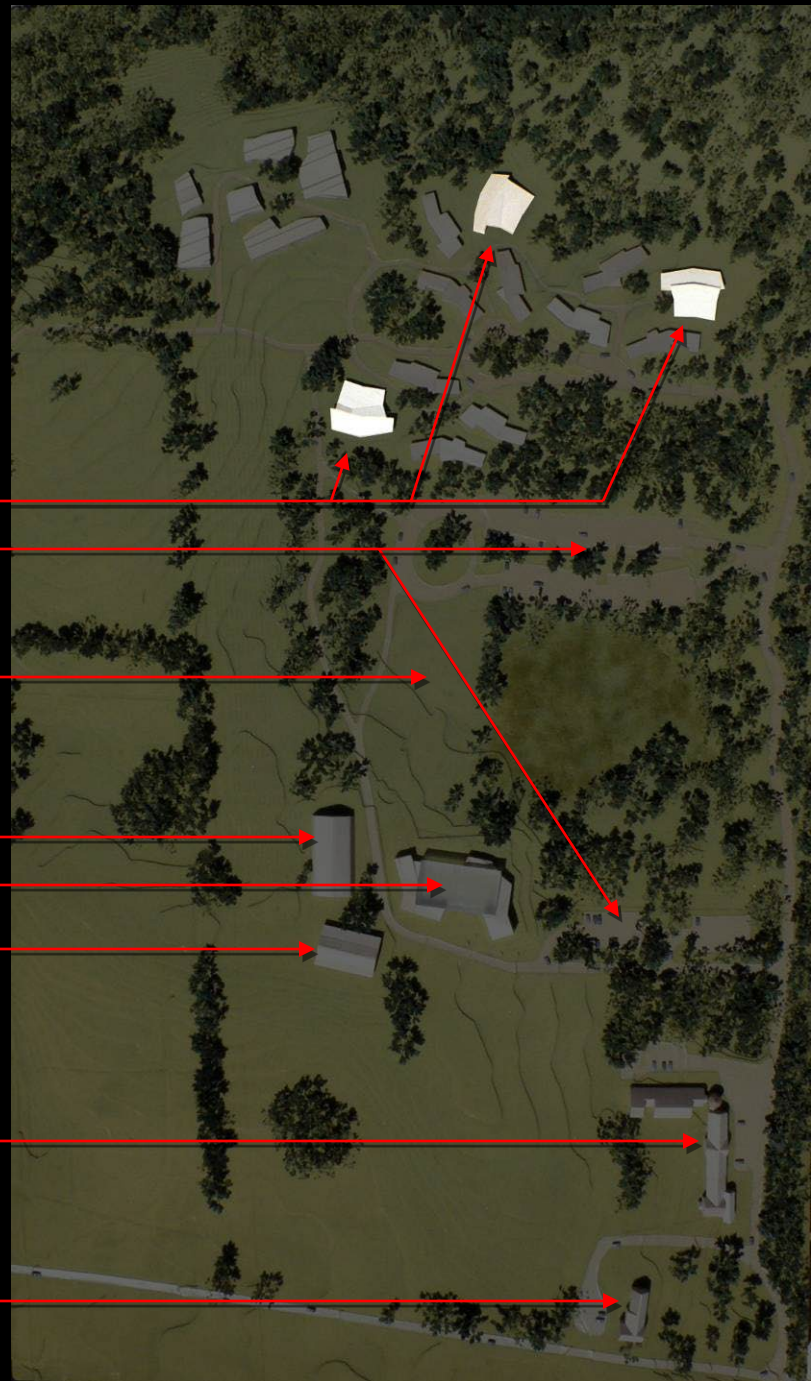



# Autism Campus at The Center for Discovery

Student Housing

Homeroom Buildings

Parking

Soccer / Geothermal Field

Horse Facility

Gymnasium

Horse Barn

Bakery

Bed and Breakfast



# Autism Campus at The Center for Discovery

Upper Arts Campus

Student Housing

Homeroom Buildings

Parking

Soccer / Geothermal Field

Horse Facility

Gymnasium

Horse Barn

Bakery

Bed and Breakfast



# Autism Campus at The Center for Discovery

- Upper Arts Campus
- Student Housing
- Homeroom Buildings
- Parking
- Soccer / Geothermal Field
- Horse Facility
- Gymnasium
- Horse Barn
- Bakery
- Bed and Breakfast

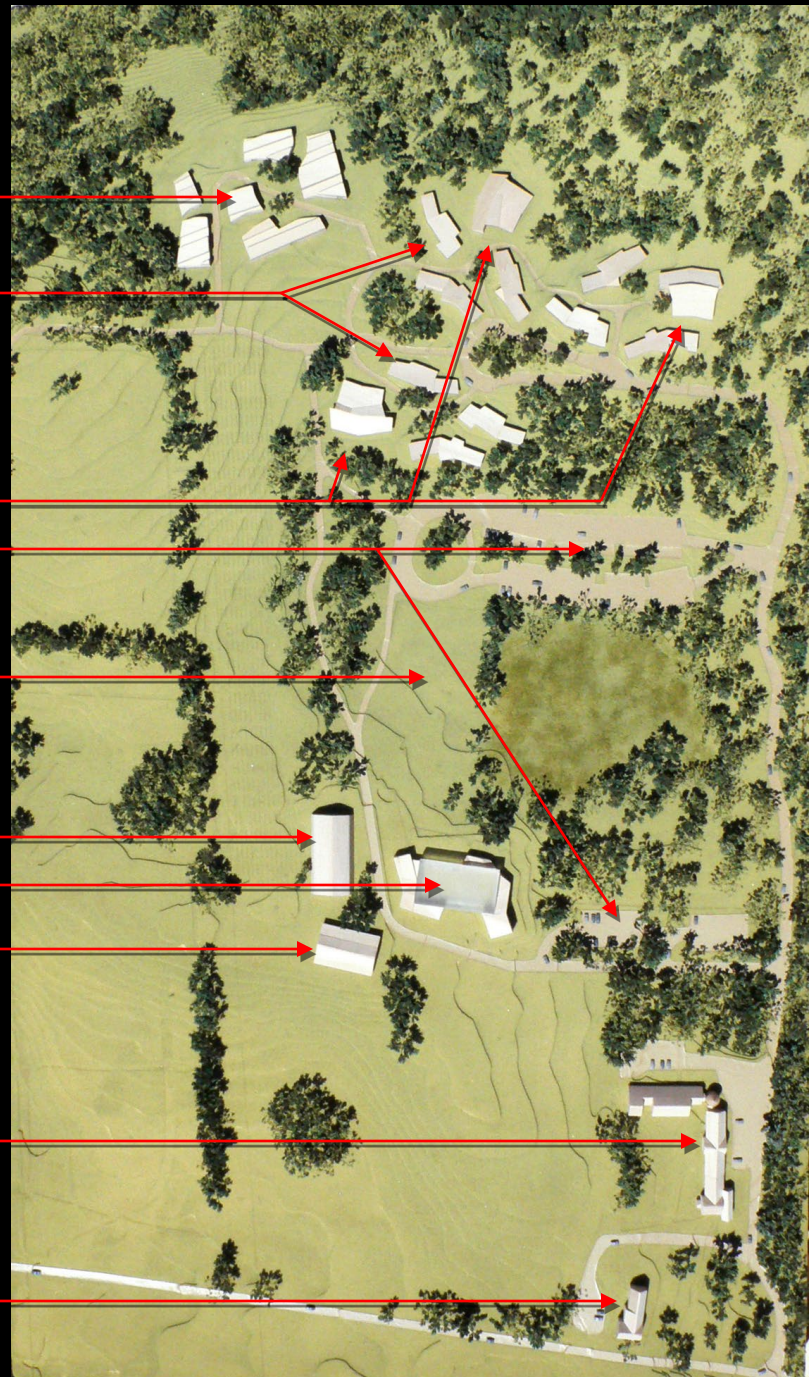



# The Upper Arts Campus at The Center for Discovery



Upper Arts Campus





Program	Budgeted Room Size	Qty	Area	Total	GSF Factor	GSF
<b>MUSIC / COMMUNICATION CENTER</b> Music Therapy, Speech Therapy	Large Music Room	18' X 20'	360 sf	2	720 sf	
	Small Music Room	12' X 16'	192 sf	2	384 sf	
	Large Storage (adjacent to Music)	10' X 8'	80 sf	2	160 sf	
	Speech Therapy	12' X 14'	168 sf	2	336 sf	
	Observation Space (video documentation)	9' X 12'	108 sf	1	108 sf	
	Admin. Office	12' X 15'	180 sf	1	180 sf	
	Sensory Space	14' X 22'	308 sf	1	308 sf	
	WC	12' X 12'	144 sf	2	288 sf	
	DJ Booth	12' X 15'	180 sf	1	180 sf	
	Home Room	20' X 34'	680 sf	1	680 sf	
	<b>Total Area</b>				<b>3,344 SF</b>	<b>1.58</b>
<b>CAFETERIA</b>	Dining Room for 12	19' X 20'	380 sf	4	1,520 sf	
	Kitchen (incl. waste)		426 sf	1	426 sf	
	Sensory Space		285 sf	1	285 sf	
	Teaching Kitchen		326 sf	1	326 sf	
	WC	5' X 9'	45 sf	2	90 sf	
	<b>Cafeteria Area</b>				<b>2,647 SF</b>	<b>1.47</b>
<b>THEATER / MEETING HOUSE</b>	Theater (performance&audience space)	36' X 60'	2,160 sf	1	2160 sf	
	Lobby (coats etc)	27' X 30'	810 sf	1	810 sf	
	Dressing Room / Sensory Space	12' X 16'	192 sf	2	384 sf	
	Backstage	30' X 12'	360 sf	1	360 sf	
	Support	12' X 24'	288 sf	1	288 sf	
	WC	12' X 12'	144 sf	2	288 sf	
	Home Room	20' X 40'	800 sf	1	800 sf	
	Observation Space (video documentation)	6' X 12'	72 sf	1	72 sf	
	Coat Check	5' X 10'	50 sf	1	50 sf	
	<b>Total Area</b>				<b>5,212 SF</b>	<b>1.24</b>
<b>DANCE STUDIO</b>	Studio		834 sf	1	834 sf	
	WC	5' X 8'	40 sf	2	80 sf	
	Home Room		662 sf	1	662 sf	
	Lobby/ Transition	6' X 30'	180 sf	1	180 sf	
	Loft (upper level)		655 sf	1	655 sf	
	<b>Total Area</b>				<b>2,411 SF</b>	<b>1.18</b>
<b>LIBRARY</b>	Book Check Out Area		165 sf	1	165 sf	
	Group Reading Area		150 sf	1	150 sf	
	Stacks / Remaining Area		800 sf	1	800 sf	
	Home Room		700 sf	1	700 sf	
	Computer Room (optional)		413 sf	1	413 sf	
	WC	13' X 8'	104 sf	2	208 sf	
	<b>Library Area</b>				<b>2,436 SF</b>	<b>1.41</b>
<b>ART STUDIO</b>	Large Studio Space	24' X 30'	720 sf	1	720 sf	
	Small Studio Space	18' X 30'	540 sf	1	540 sf	
	WC	5' X 8'	40 sf	2	80 sf	
	Storage	4' X 10'	40 sf	1	40 sf	
	Gallery	6' X 40'	240 sf	1	240 sf	
	<b>Art Studio Area</b>				<b>1,380 SF</b>	<b>1.42</b>
<b>Upper Campus Sub-Totals</b>	<b>Total Area</b>			<b>NET</b>		<b>GROSS</b>
				<b>17,430 SF</b>	<b>1.37</b>	<b>23,872 GSF</b>





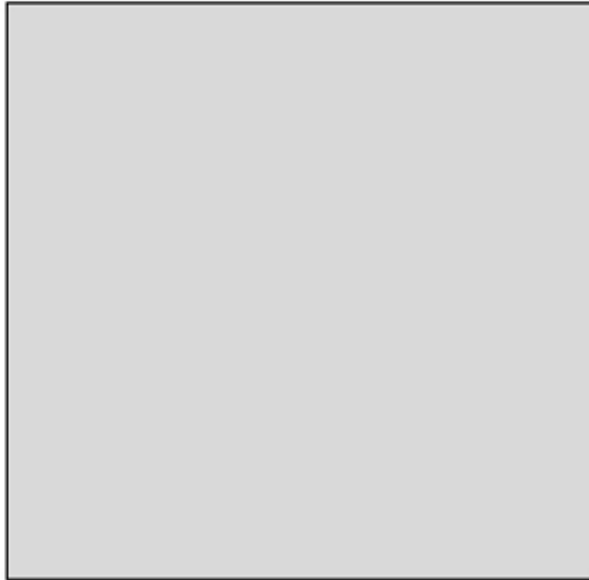

**Initial Program**

**22,000 SF**

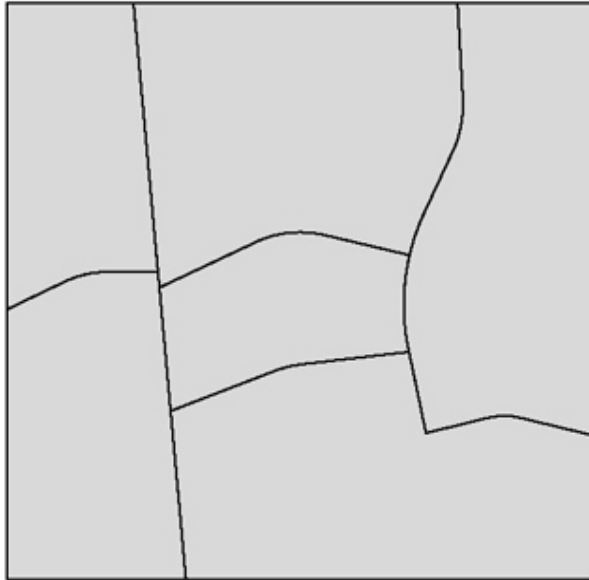

**Fragment**

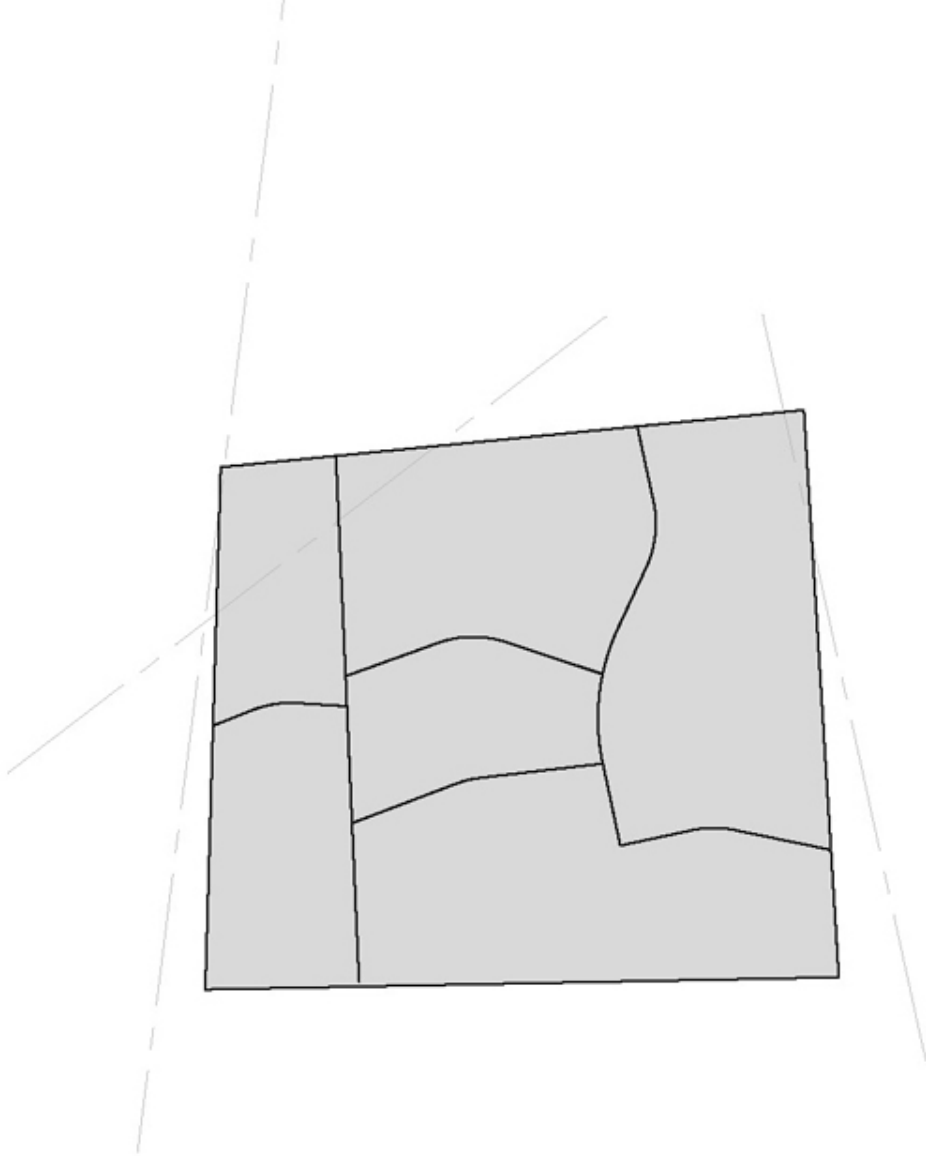

**Distort to Landscape**

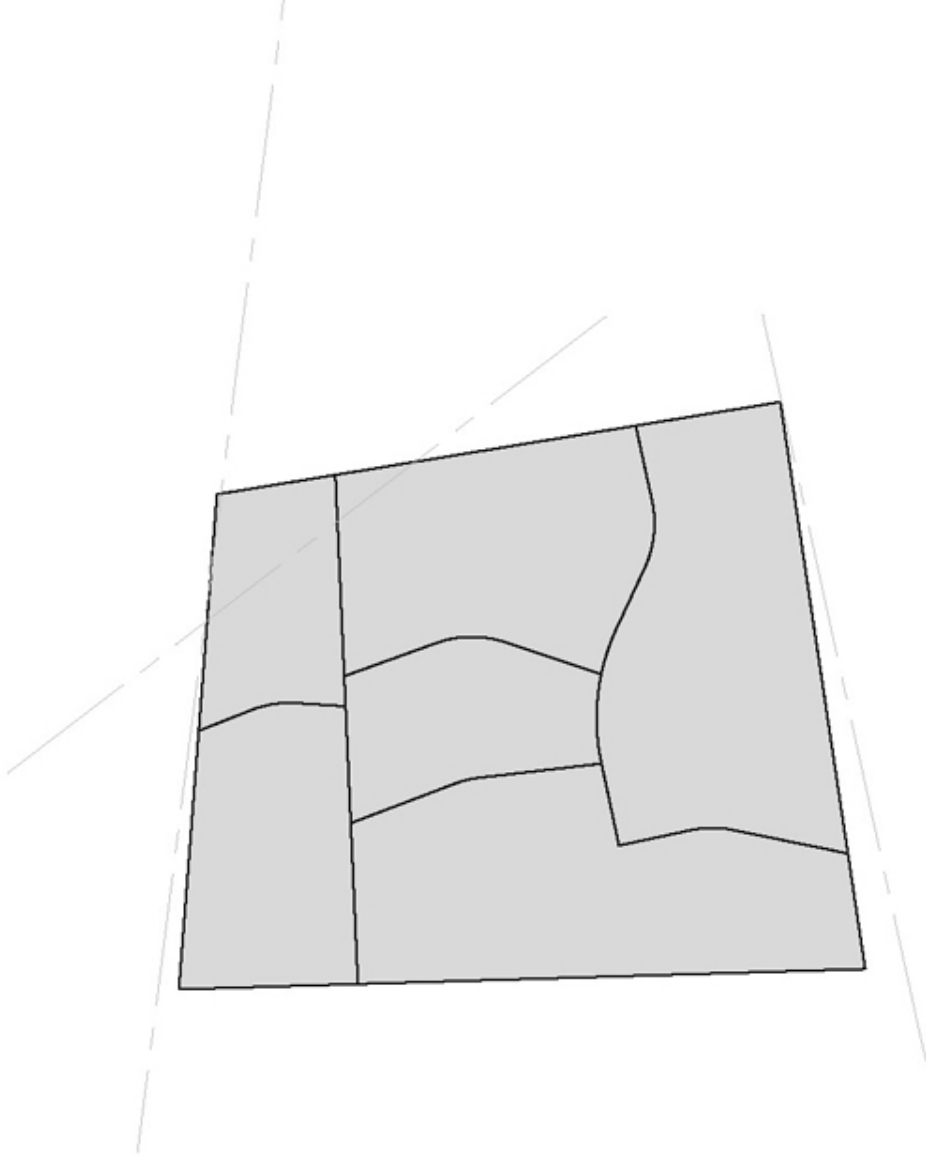

**Distort to Landscape**

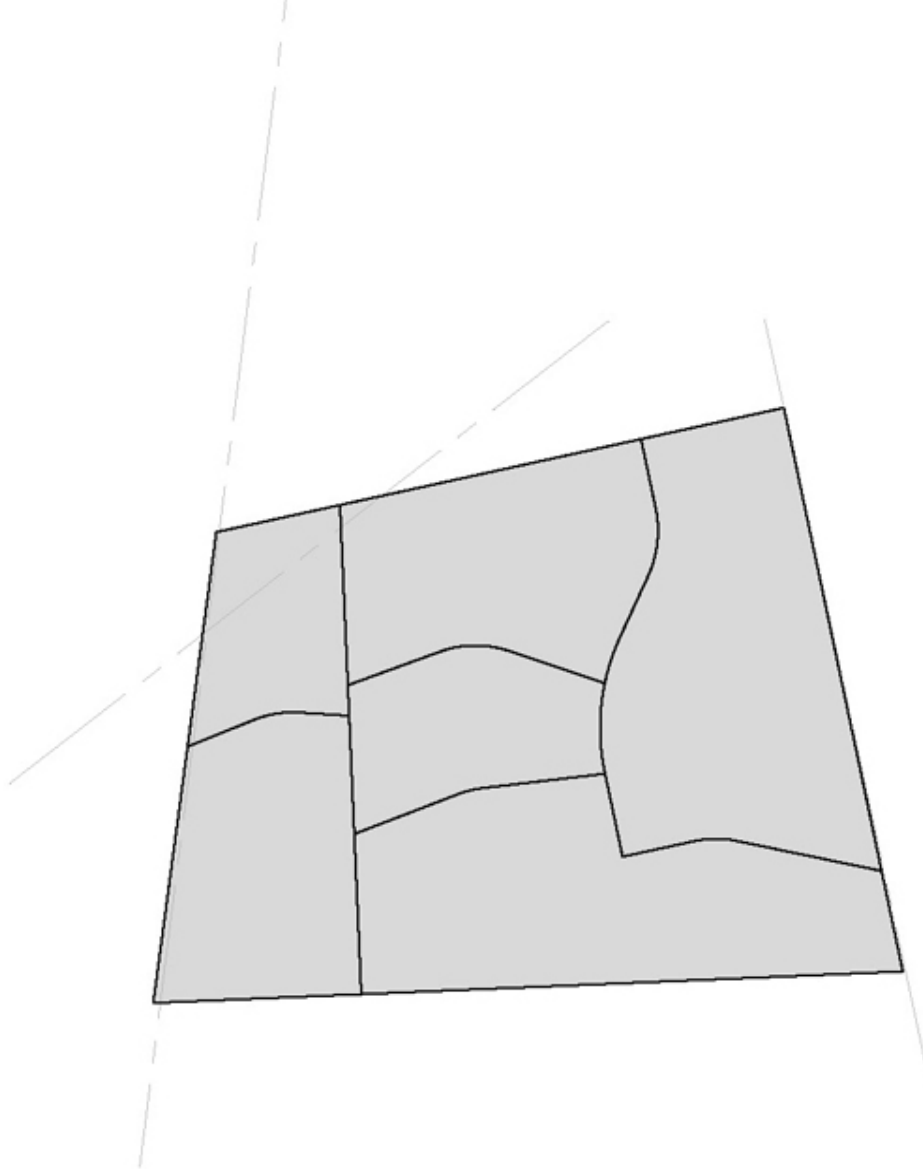

**Distort to Landscape**

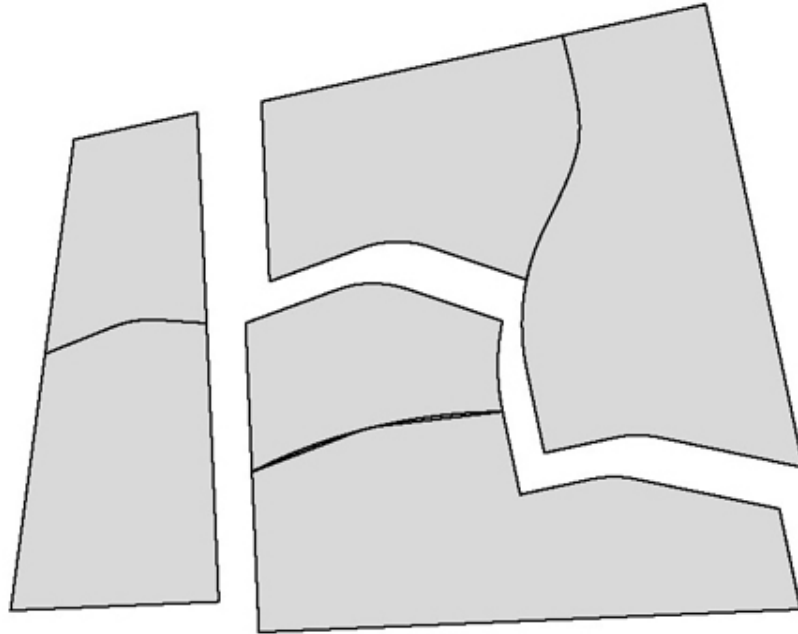

**Program Pairings**

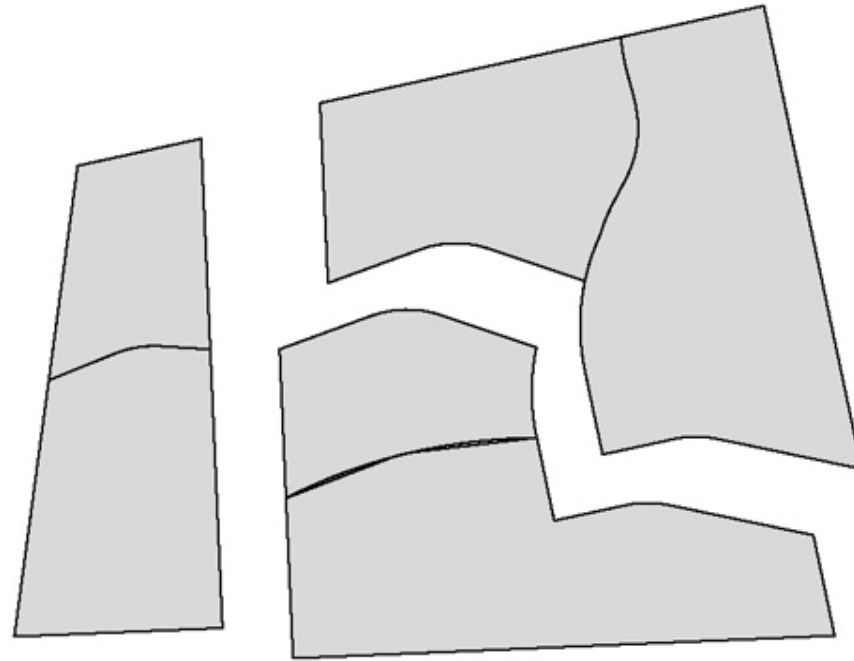

**Formal Drift**



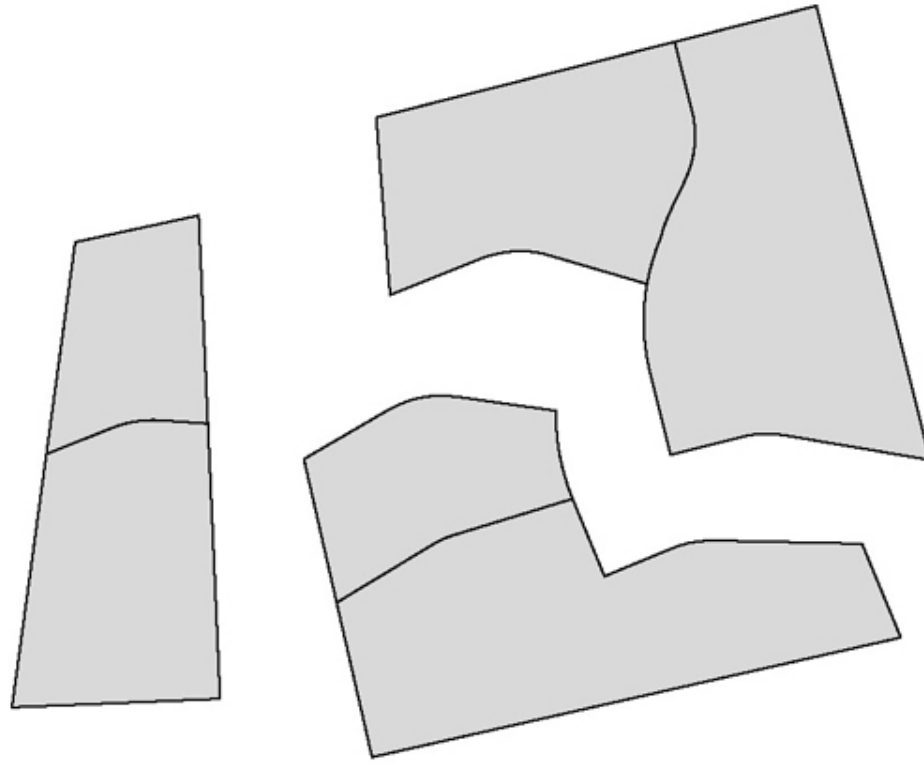

**Formal Drift**

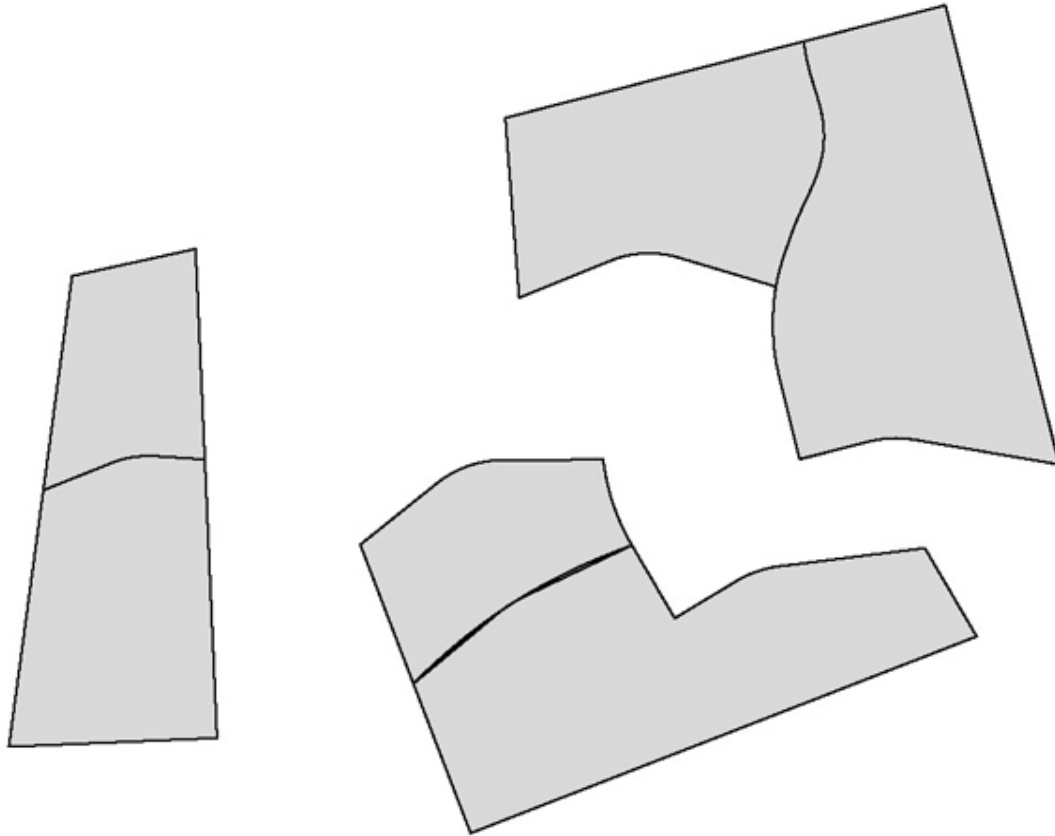

**Formal Drift**

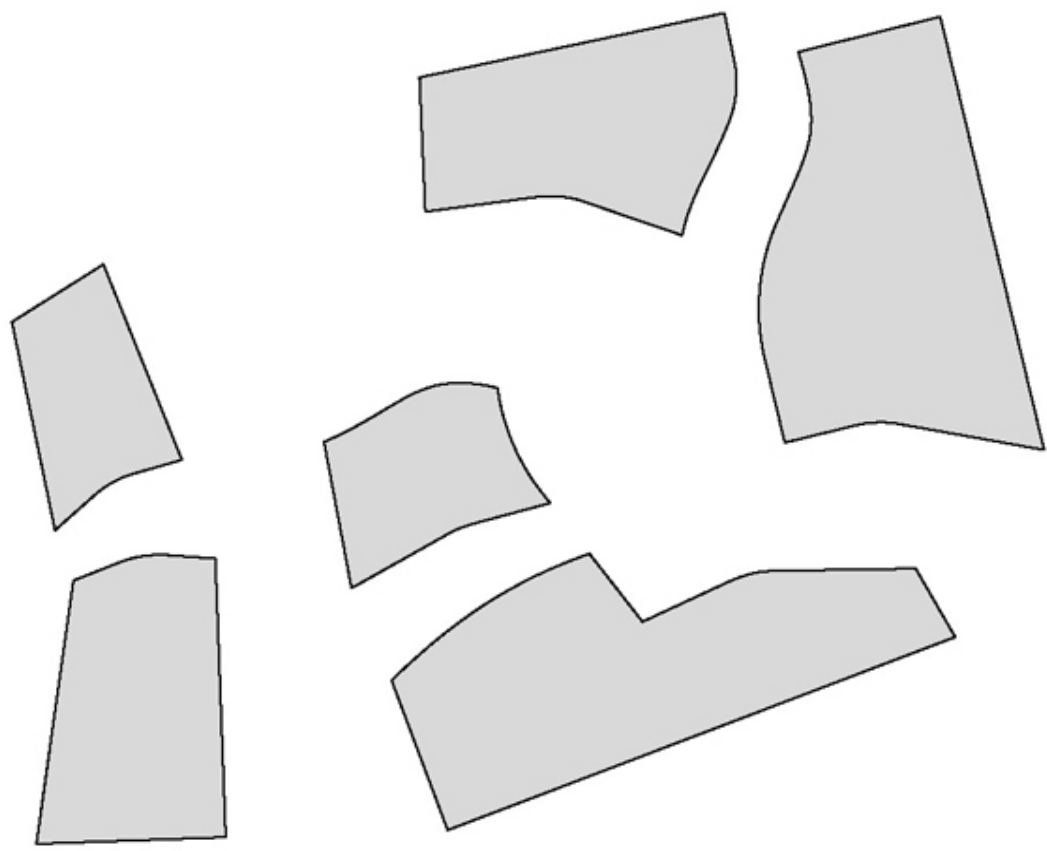

**Secondary Fragmentation**

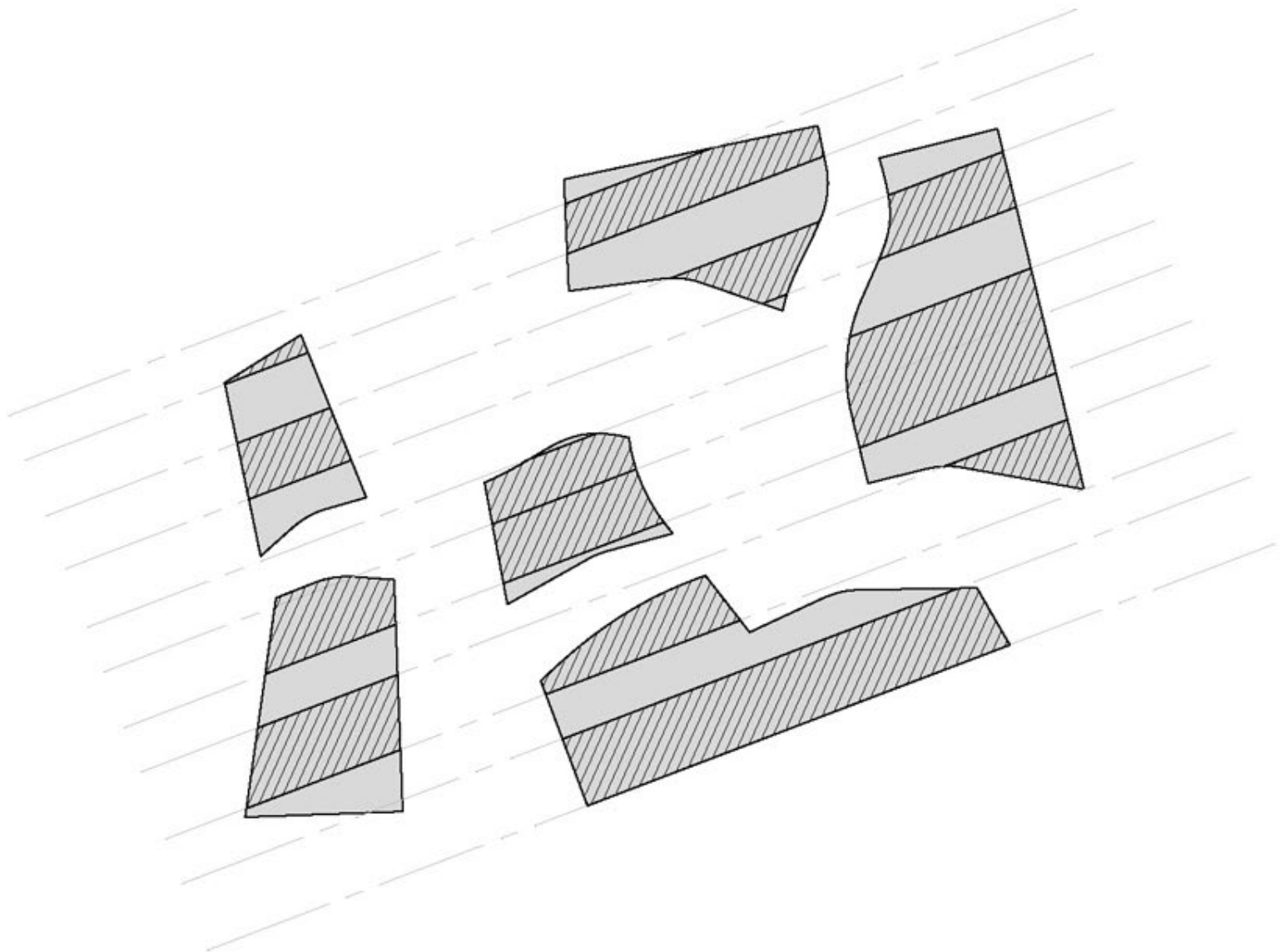

**Imposition of South/ North  
Daylighting**

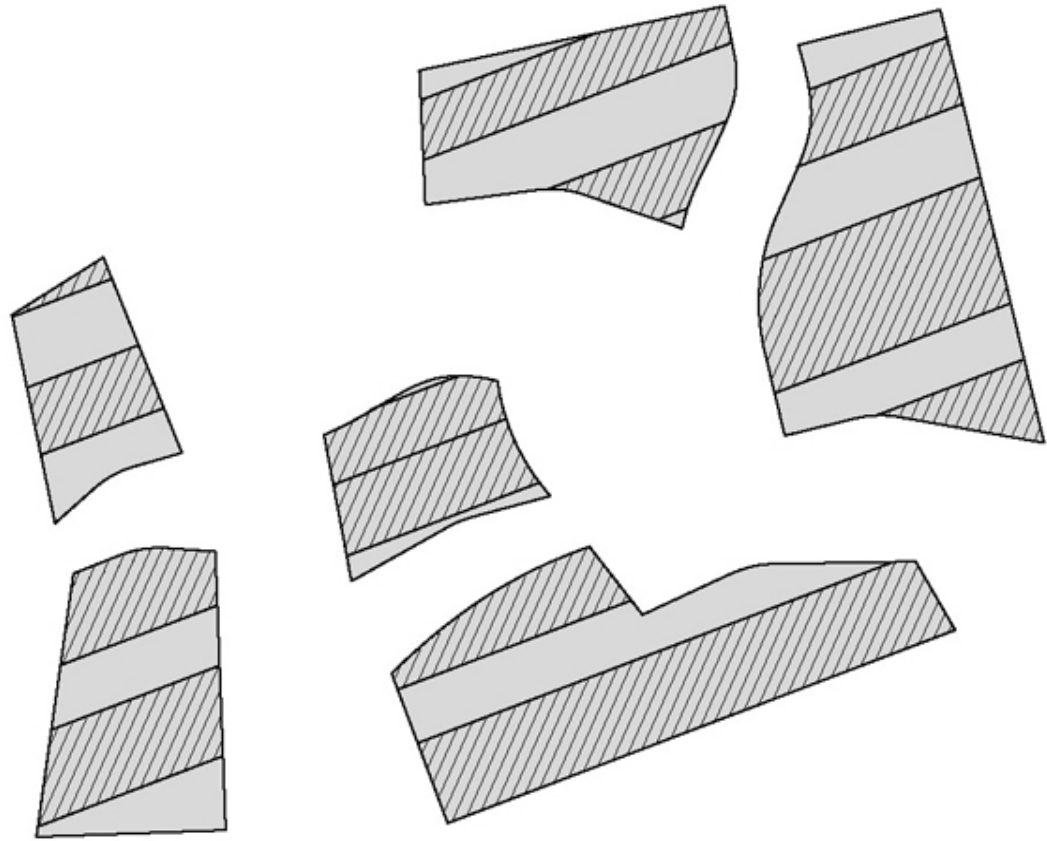

**Imposition of South/ North  
Daylighting**

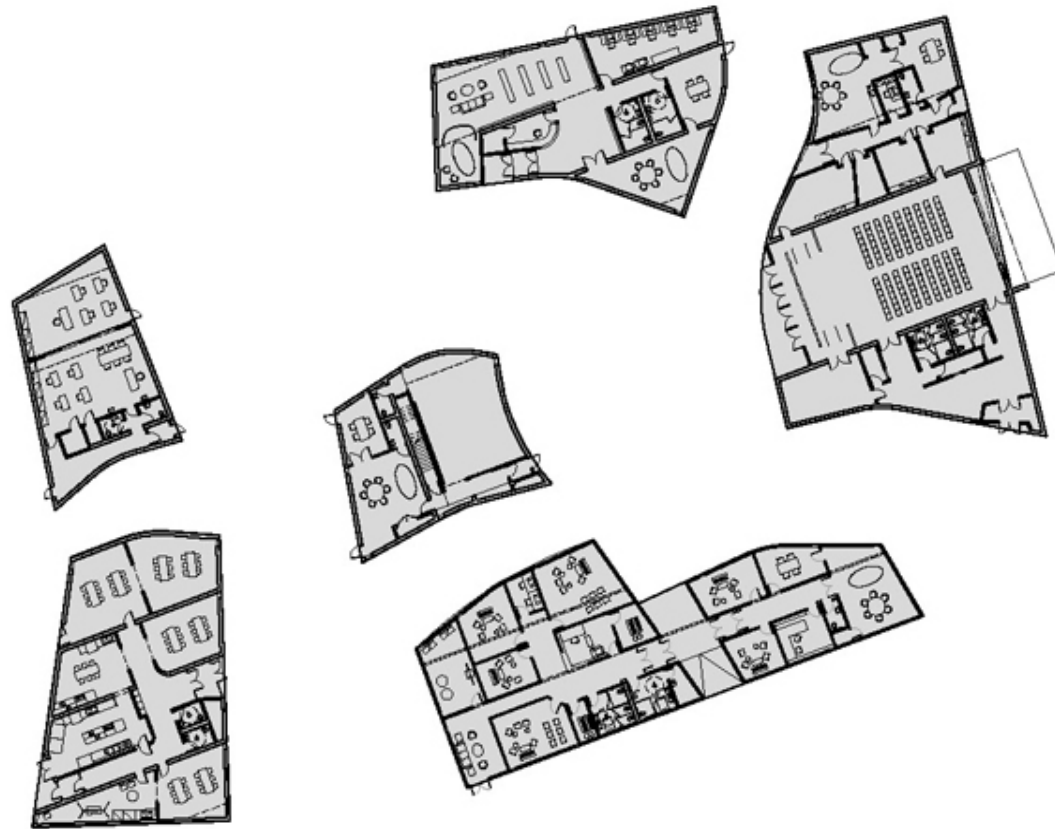

**Building Plans**

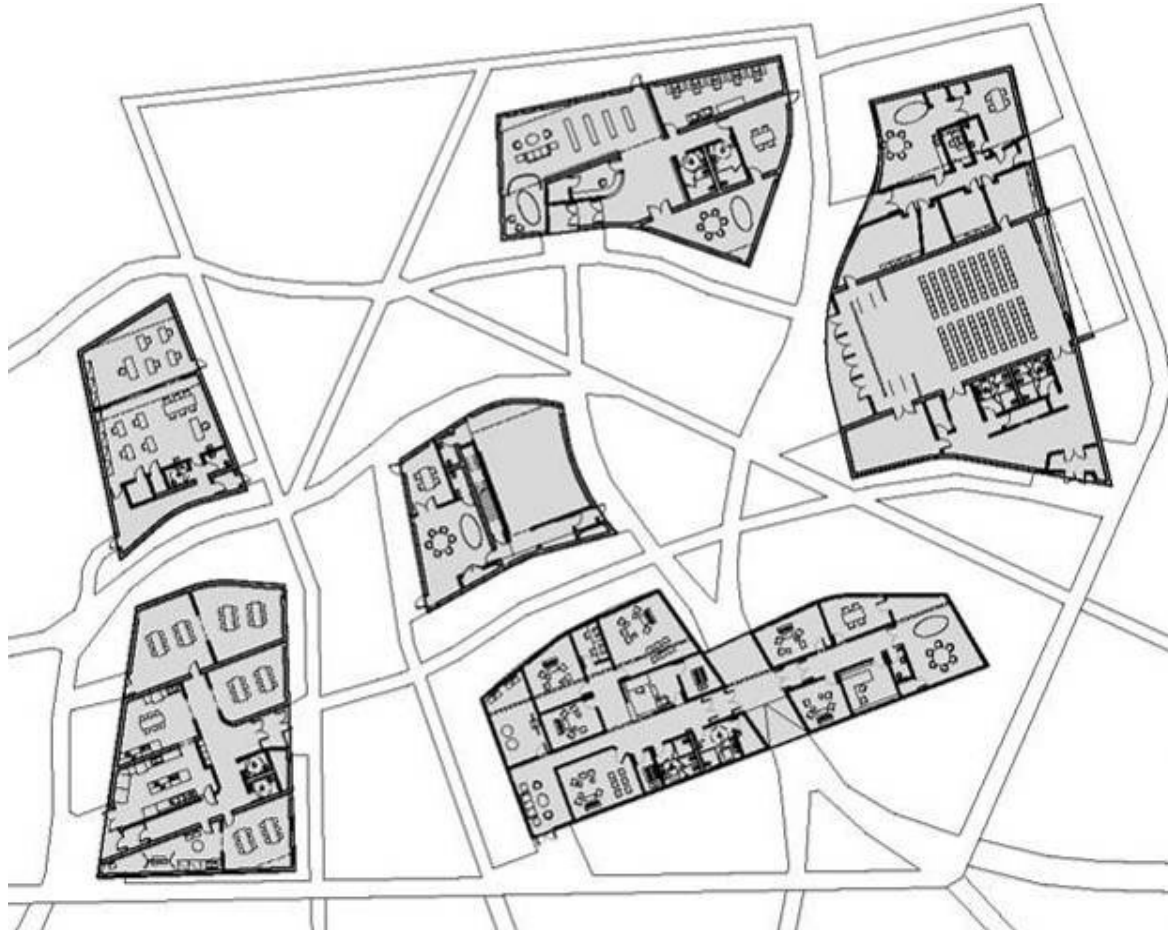

**Path Systems**



Program Designations



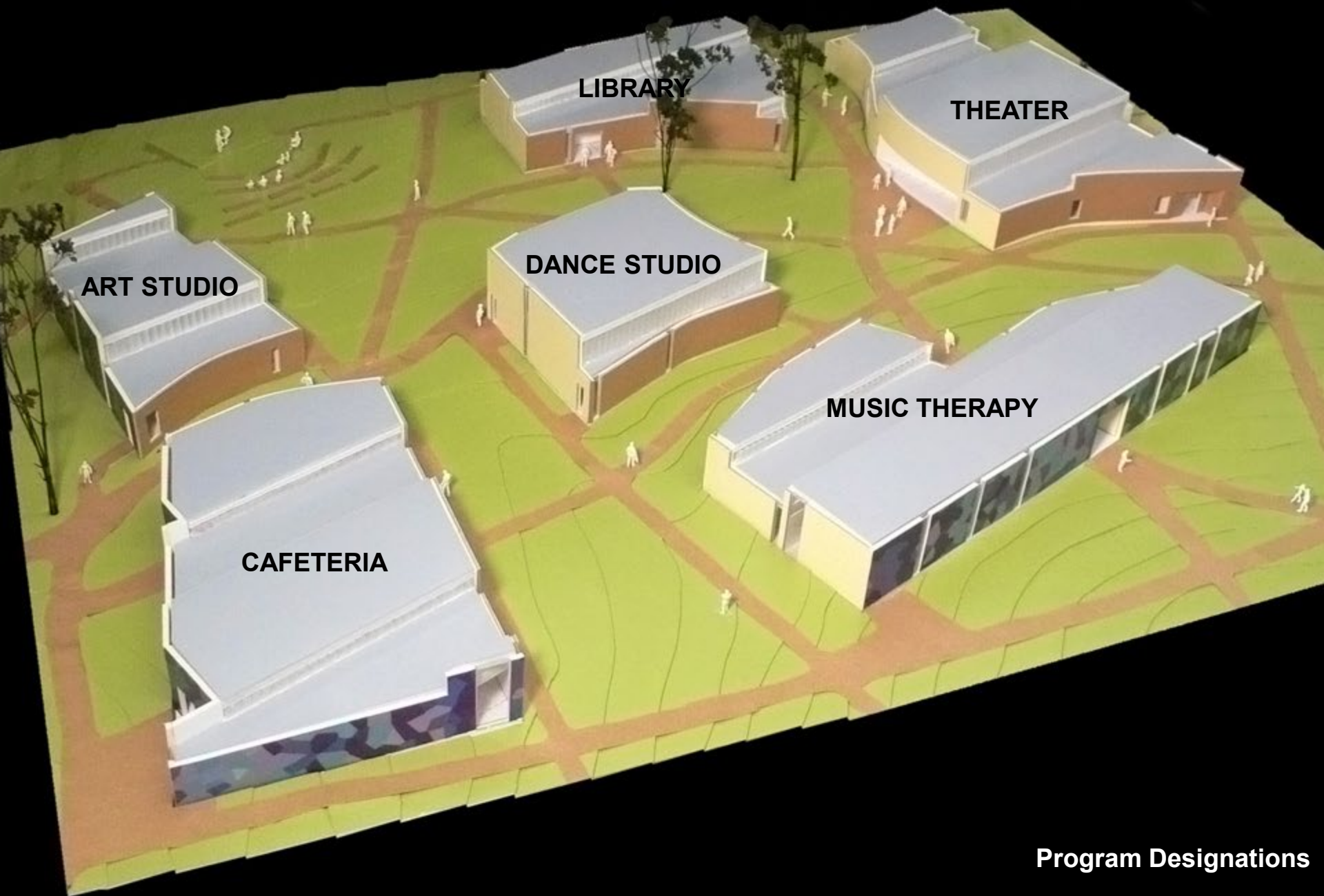

**ART STUDIO**

**LIBRARY**

**THEATER**

**DANCE STUDIO**

**CAFETERIA**

**MUSIC THERAPY**

**Program Designations**

**Upper Art Campus  
at The Center for Discovery**

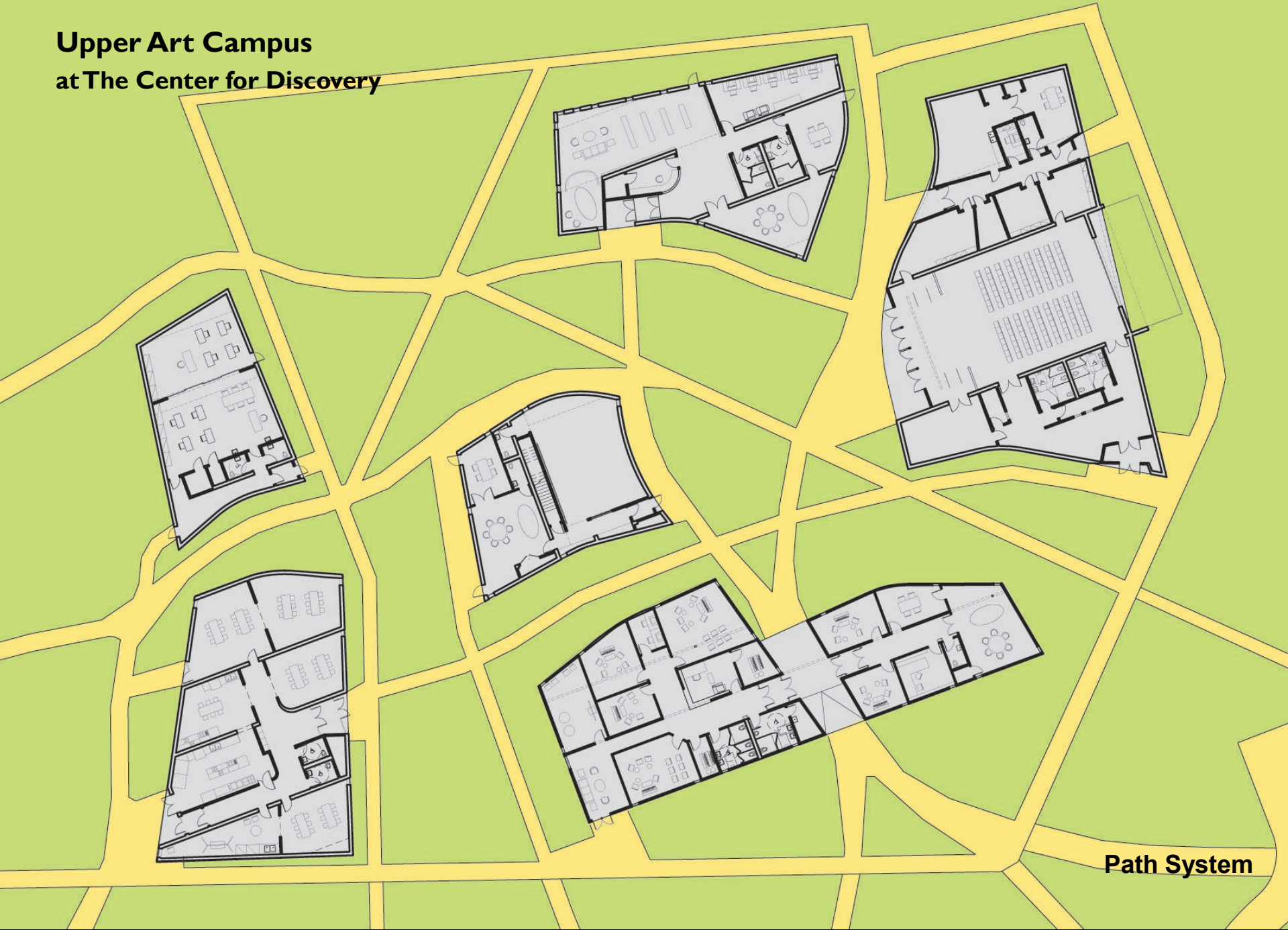

**Path System**

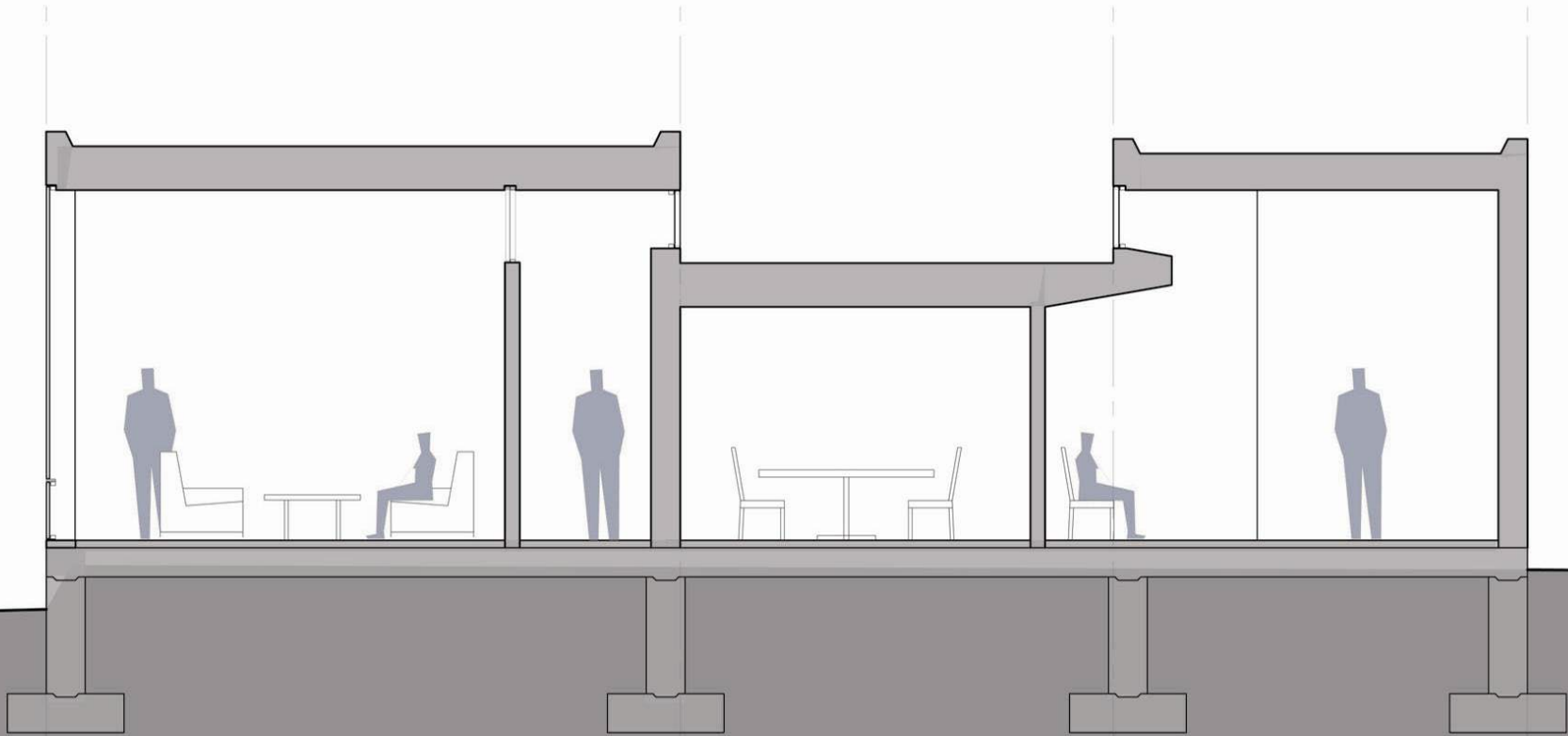

**Environmental Section**

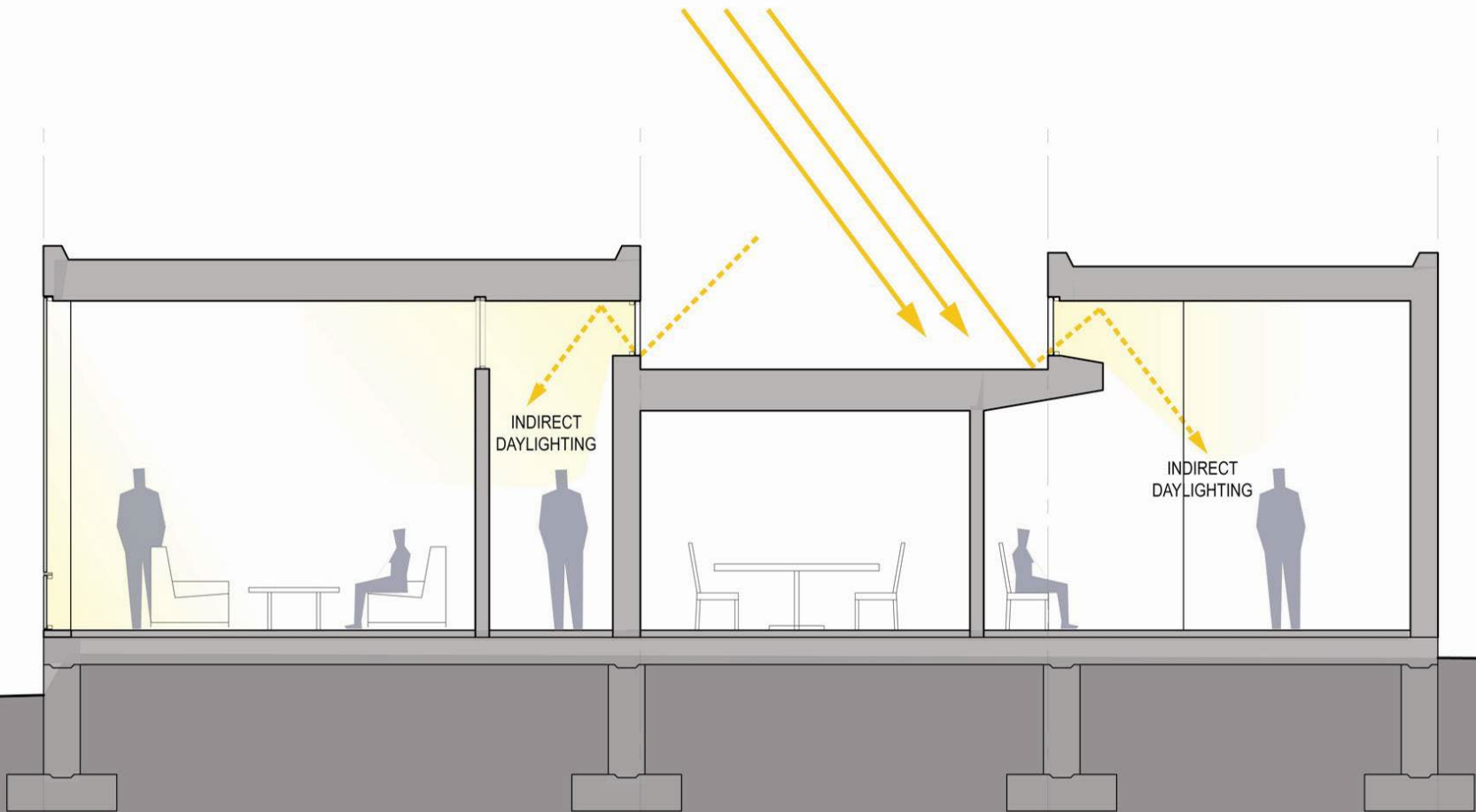

**Daylight**

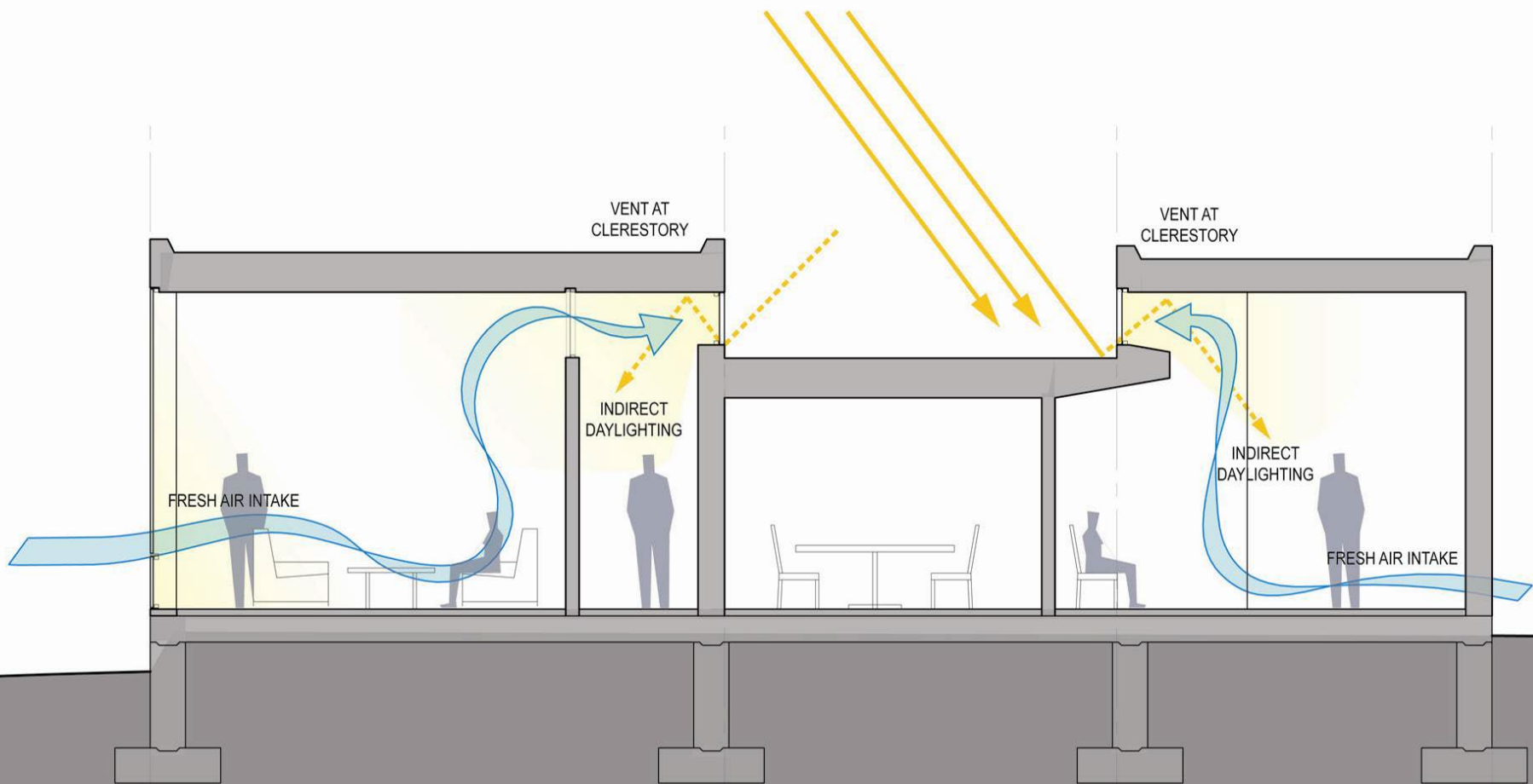

**Ventilation**

**Upper Art Campus  
at The Center for Discovery**

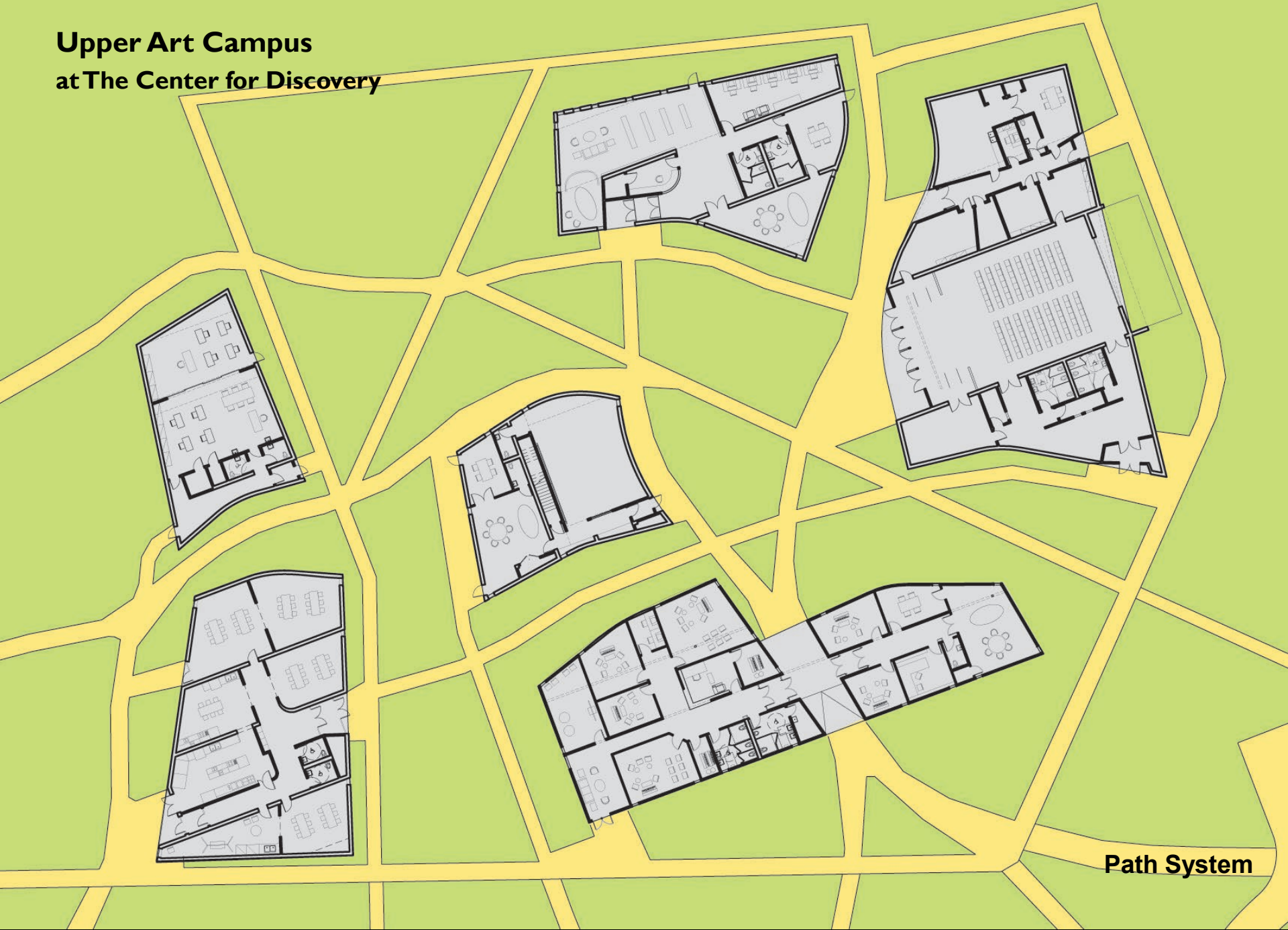

**Path System**

# Upper Art Campus at The Center for Discovery

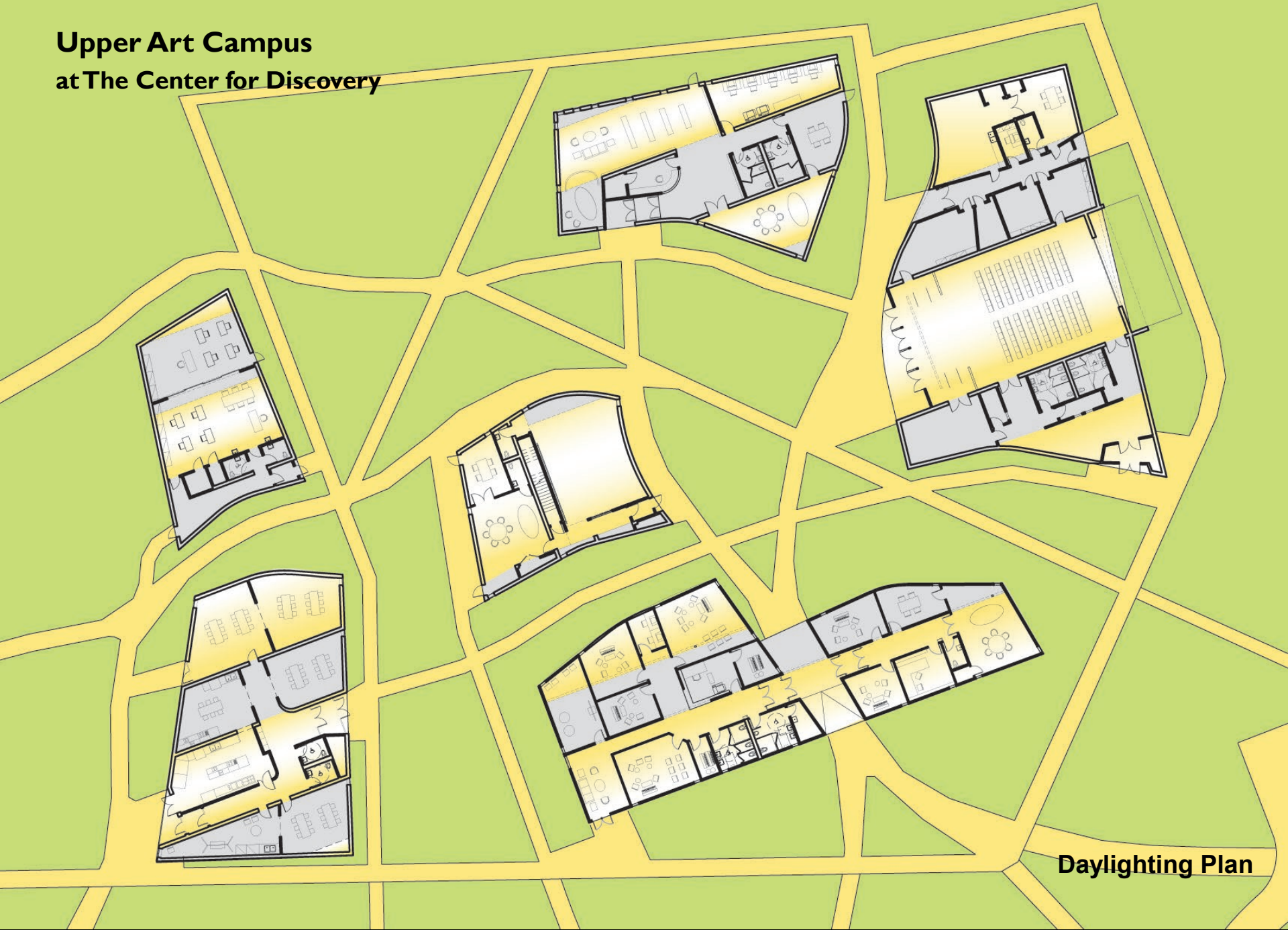

**Daylighting Plan**



Upper Campus View to the North





Upper Campus Interior Courtyard





# The Field House at The Center for Discovery



Gymnasium



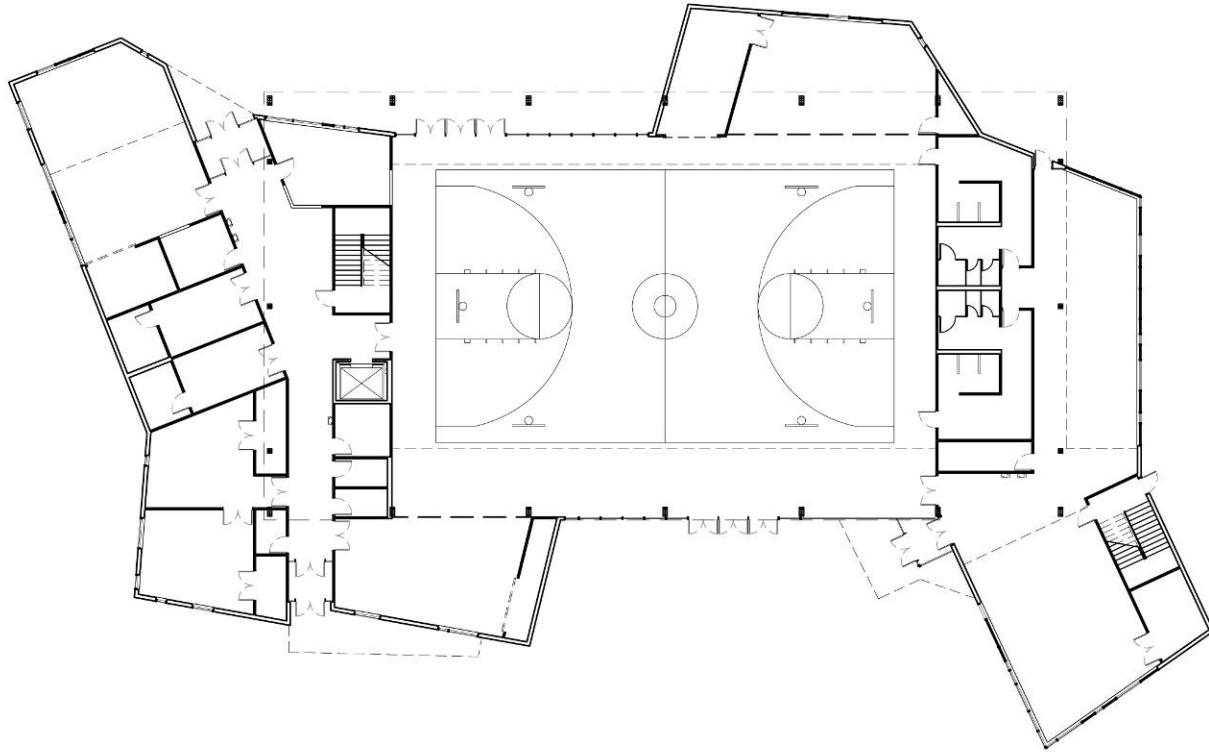

**Ground Floor Plan**

Student Fitness

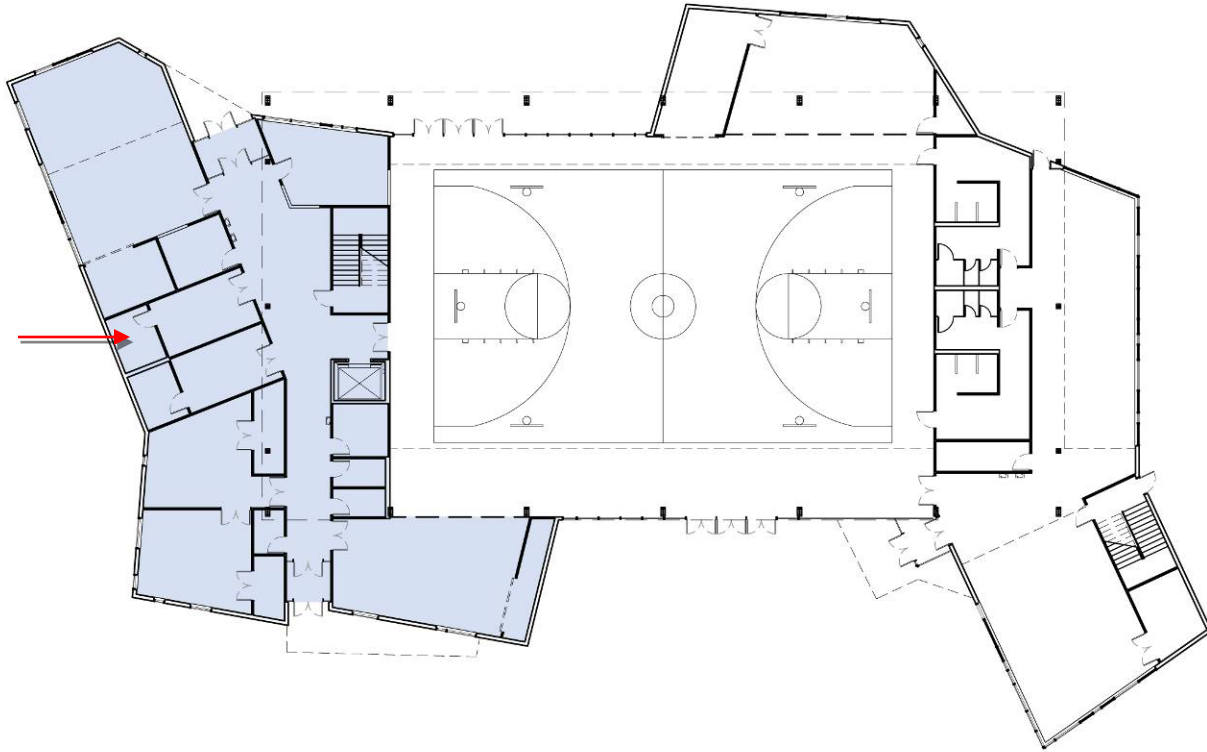

Ground Floor Plan

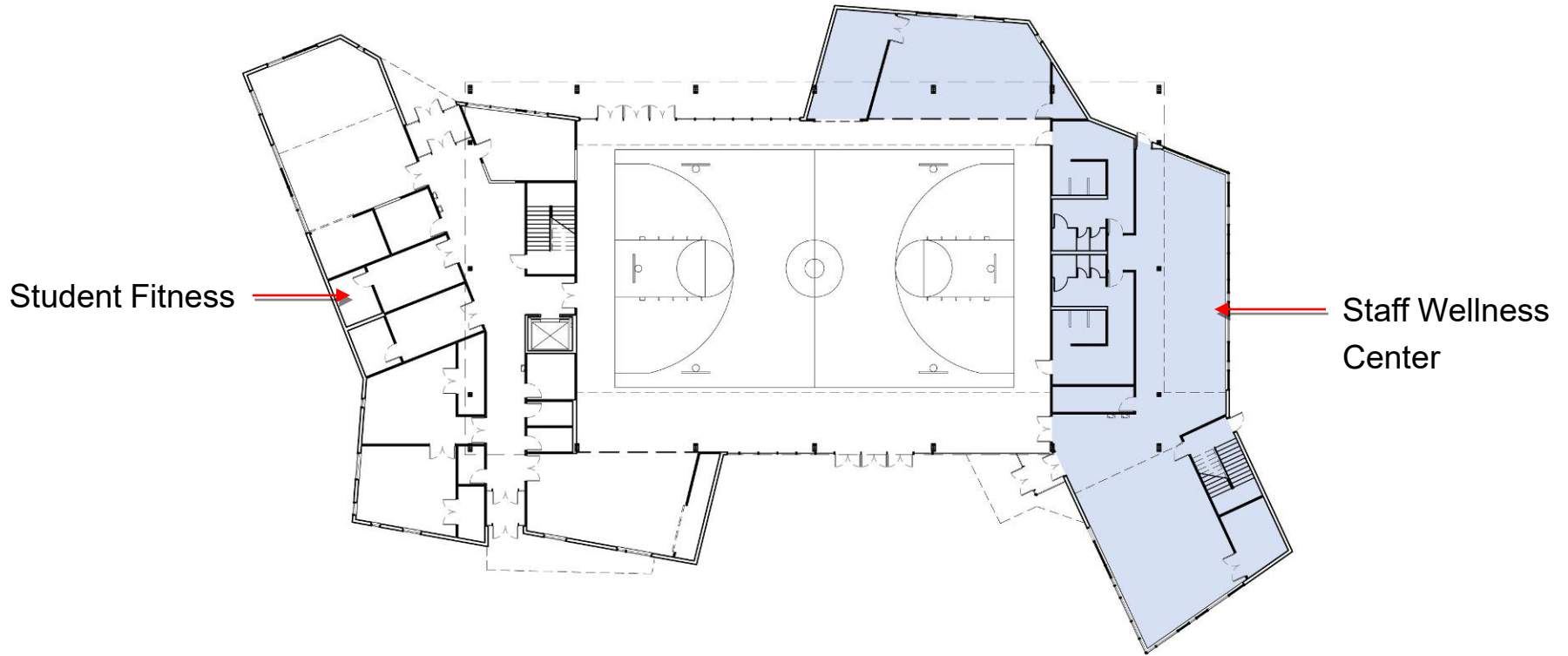

**Ground Floor Plan**



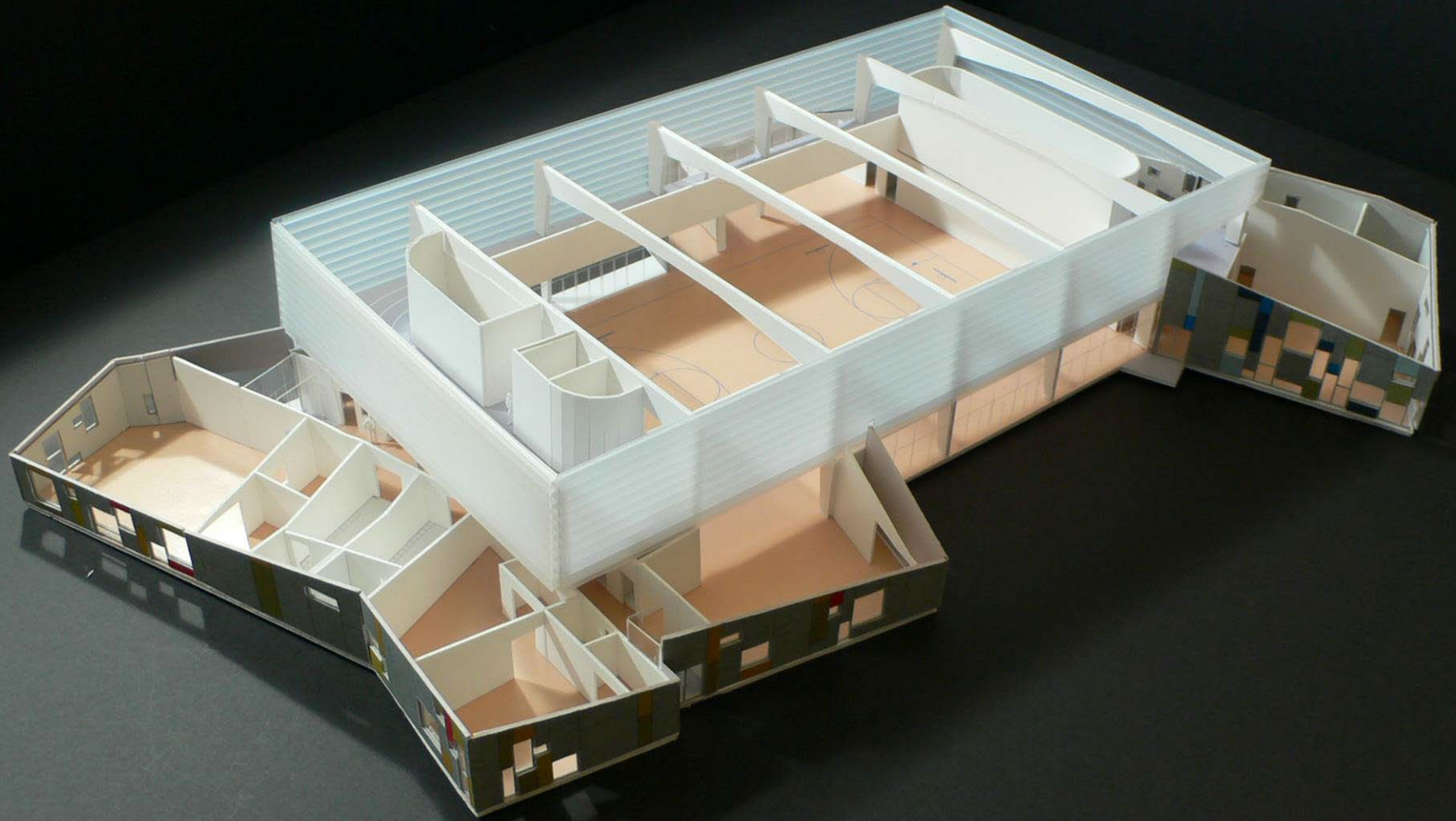

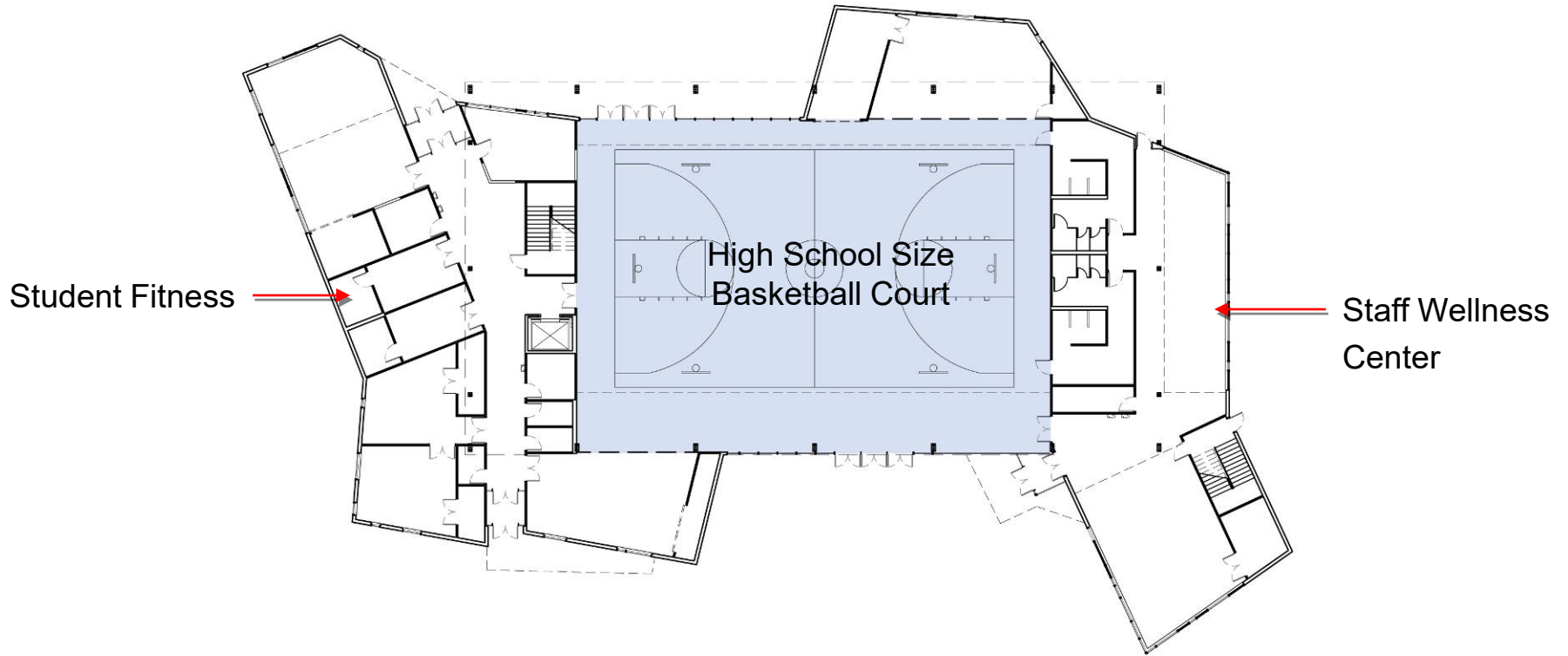

**Ground Floor Plan**

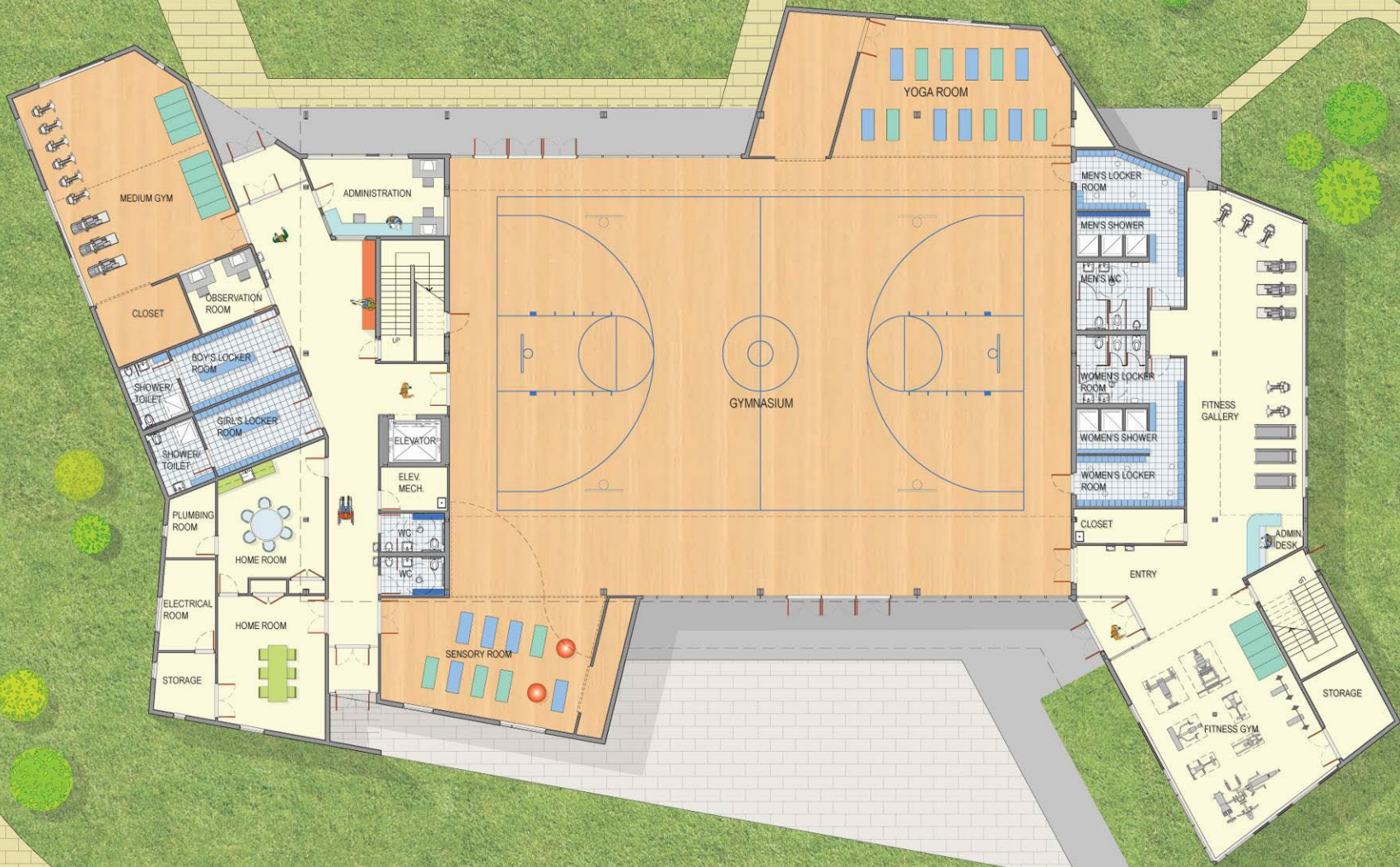

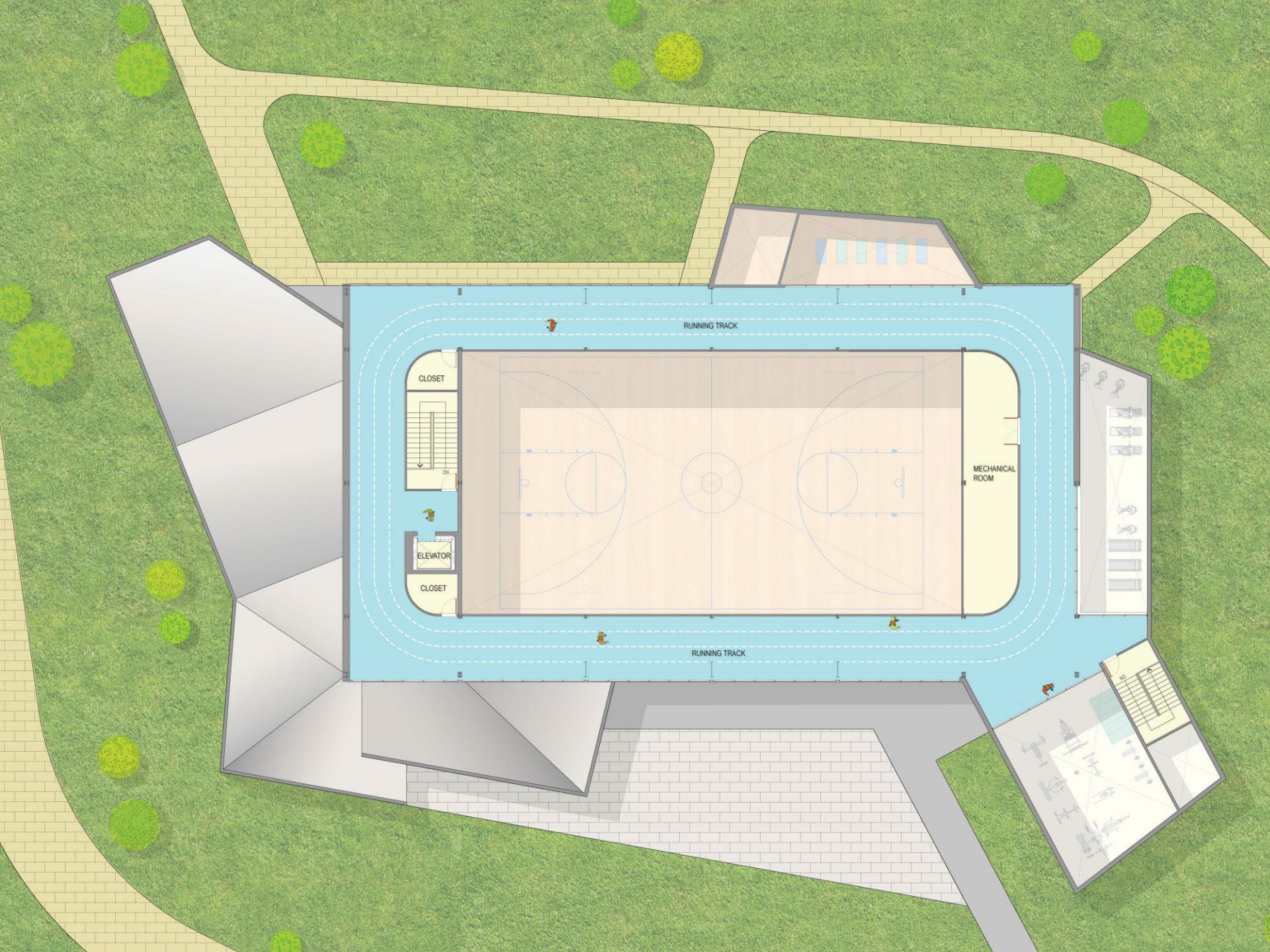

RUNNING TRACK

CLOSET

DN

ELEVATOR

CLOSET

MECHANICAL ROOM

RUNNING TRACK



**Approach from the South West**



Approach from the North East



Fitness Room Interior



Gymnasium Interior







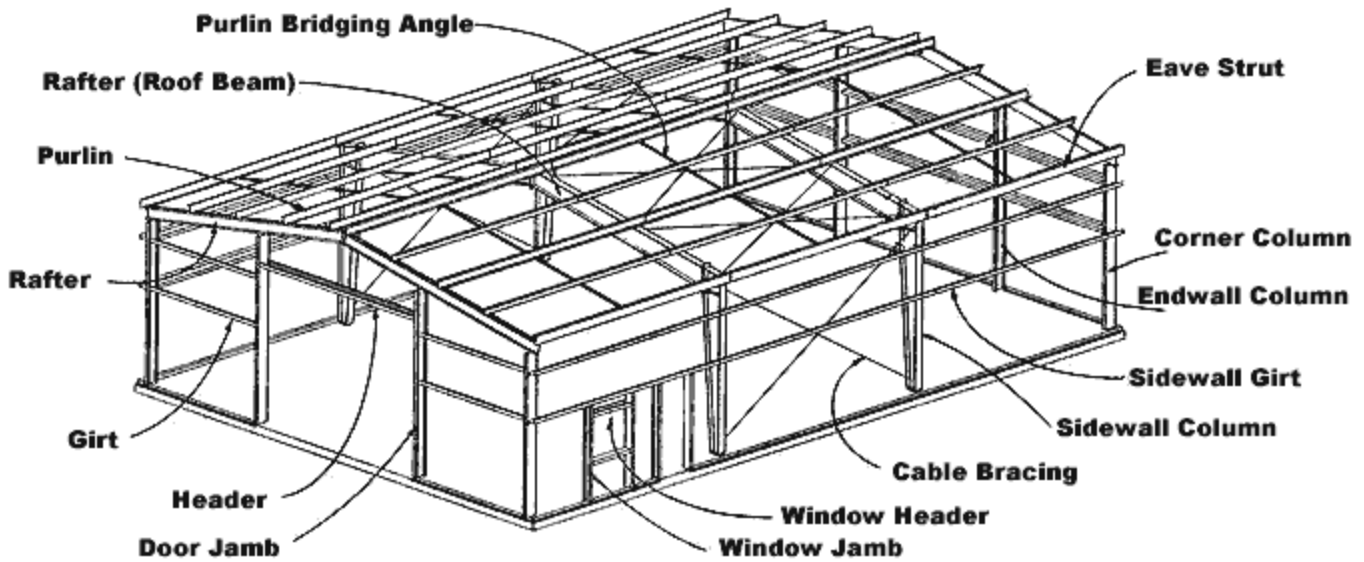
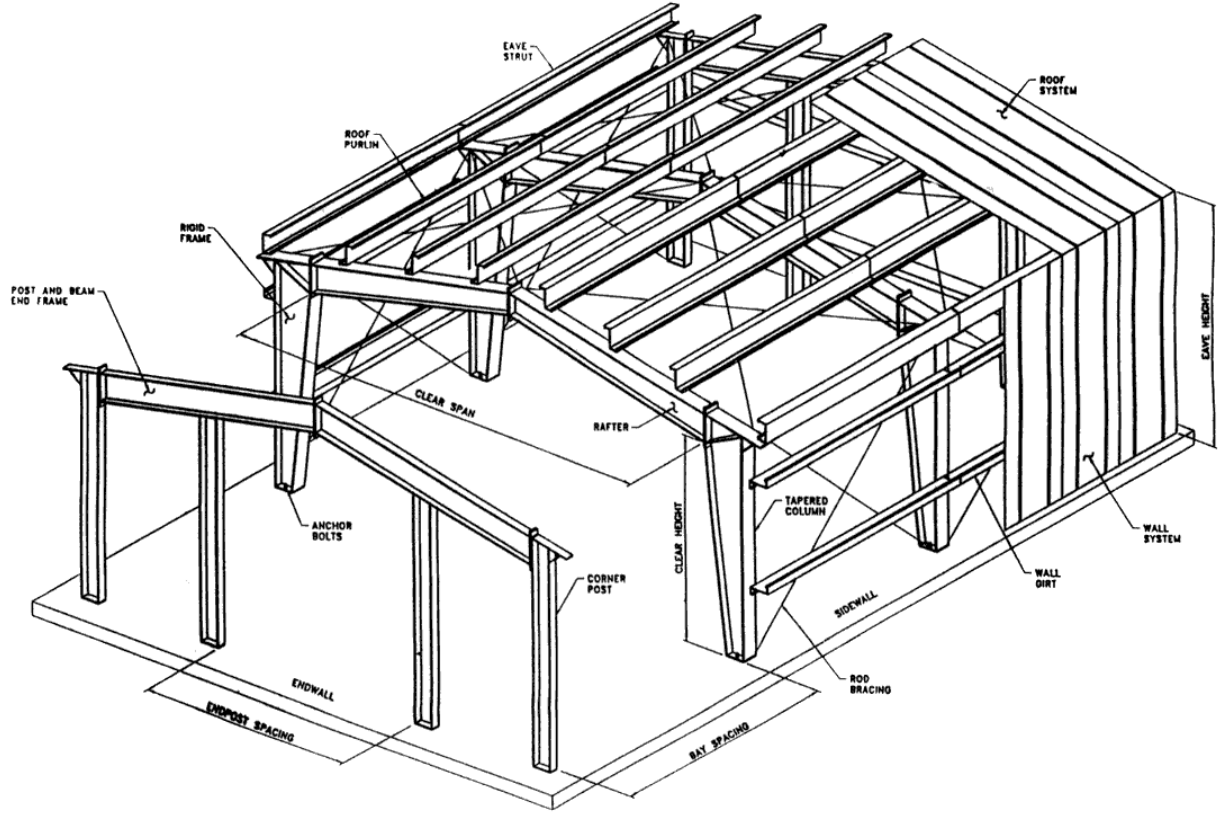

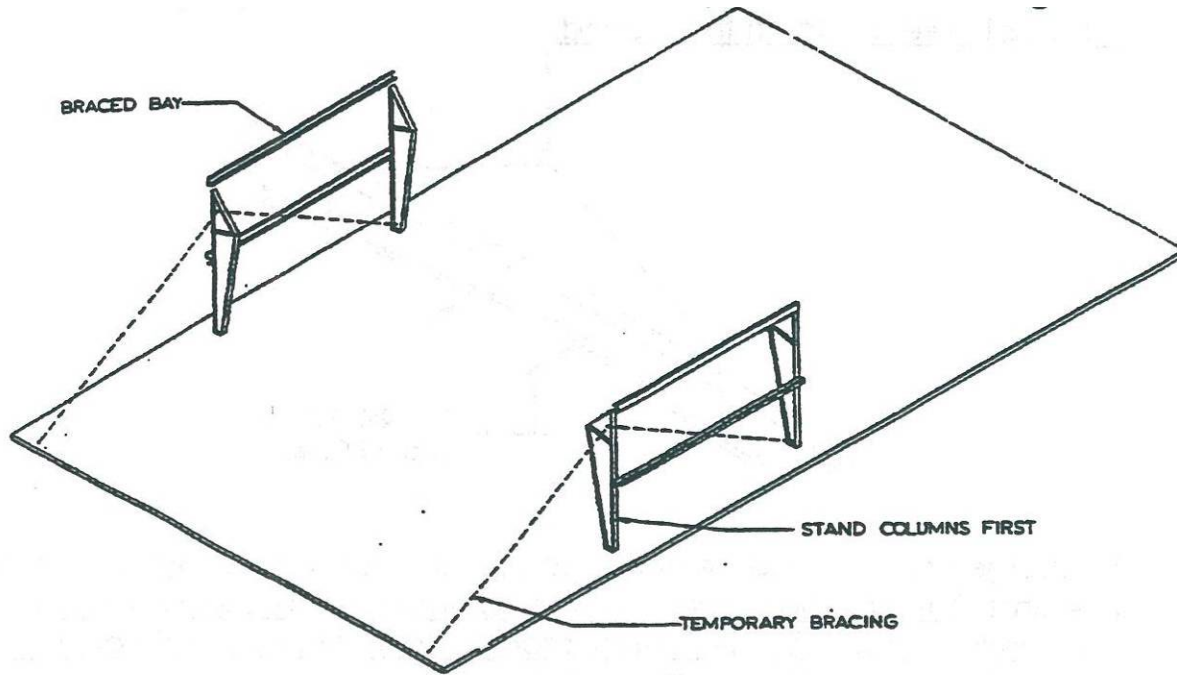
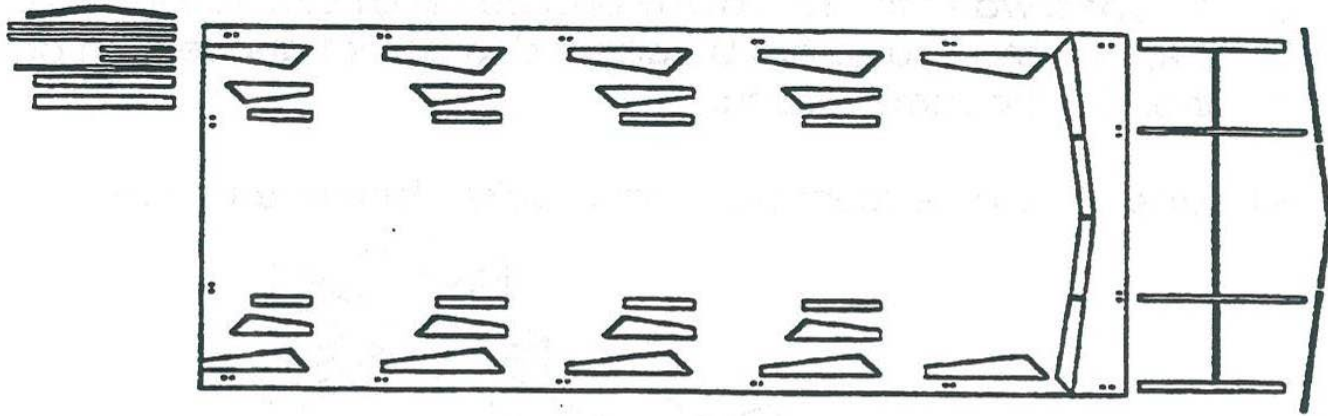

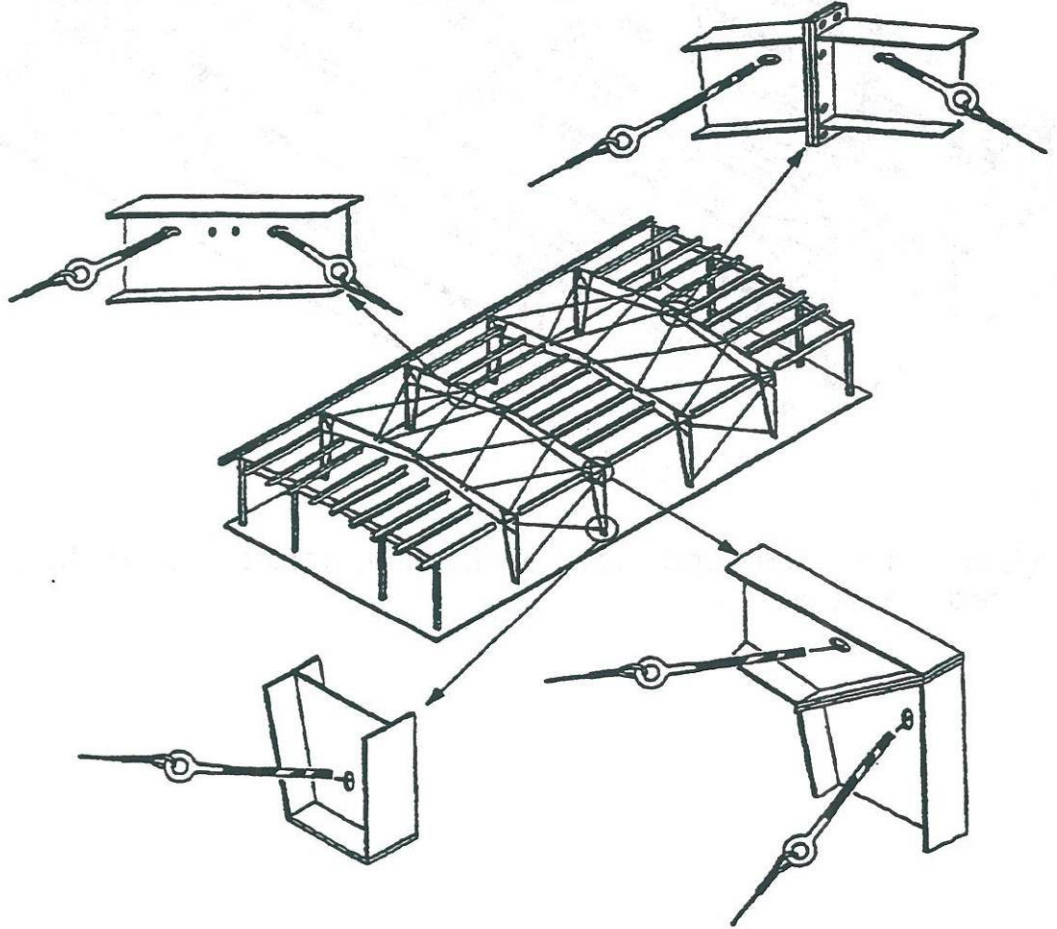
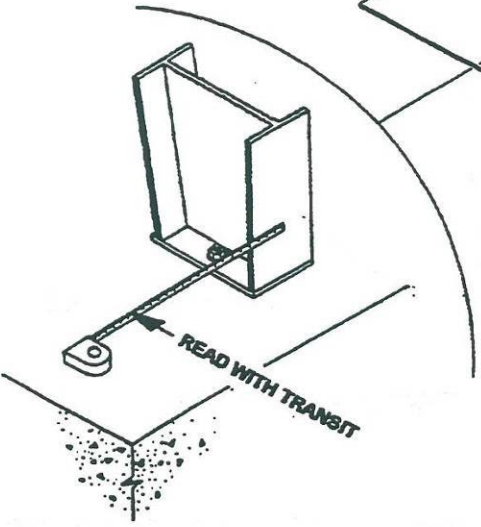
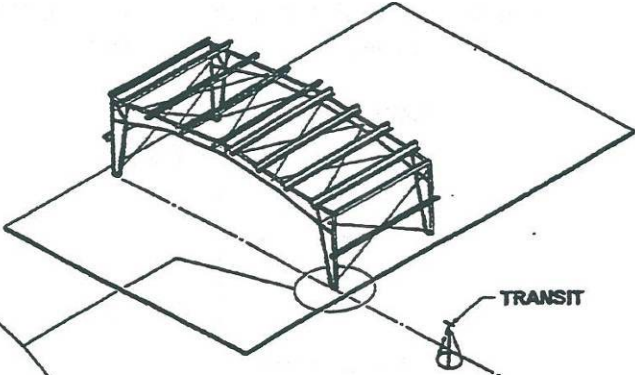

## MR-24<sup>®</sup> ROOF SYSTEM

The ultimate in weather protection.



Roll Forming Sequence

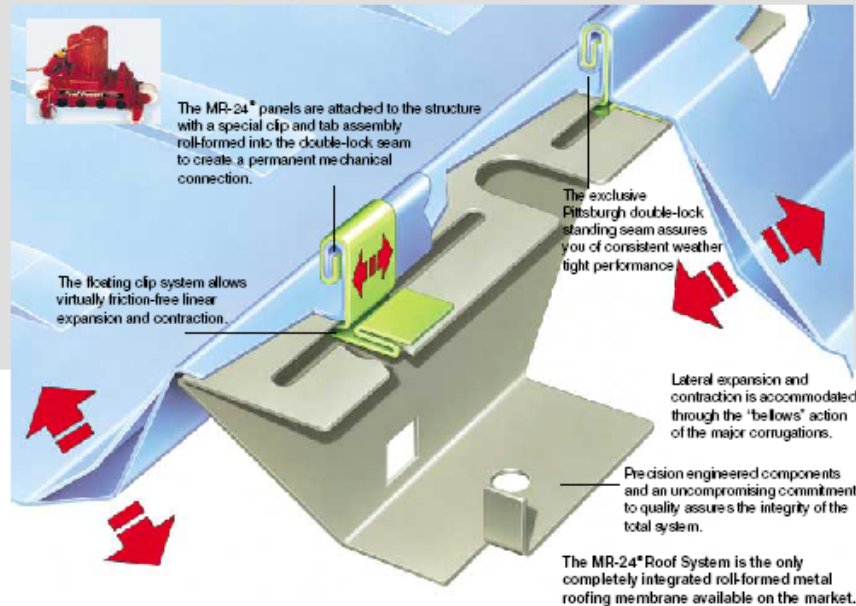

MR-24<sup>®</sup> is one of the few roof systems available where a panel splice can be incorporated without compromising the integrity of the roof. Factory pre-punched holes and pre-cut notches allow the panels to be nested together and joined via a panel splice plate and reinforcing strap. Endlaps, when required, are staggered so as to avoid a four panel lap splice condition.

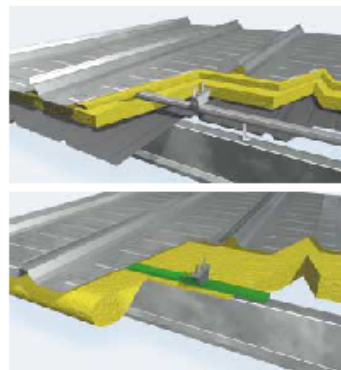

## LTP 38 and LTP 45 ROOF SYSTEMS

Engineered to be energy efficient and economical to install and maintain.

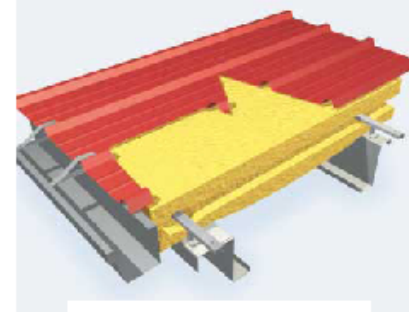

The LTP 38 and LTP 45 Roof Systems can accommodate up to 200 mm fiberglass insulation. Thicknesses greater than 80 mm require the use of the Insulation Bridge to avoid compression of the insulation over the purlins.

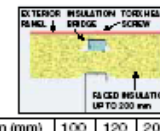
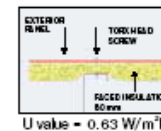

Insulation (mm)	100	120	200
U value (W/m <sup>2</sup> K)	0.4	0.33	0.21

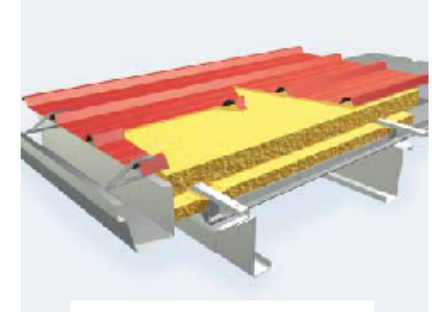

LTP 38 and LTP 45 with interior liner panel and Insulation Bridge can accommodate from 80 mm to 200 mm un-faced insulation.

Insulation (mm)	80	100	120	200
U values (W/m <sup>2</sup> K)	0.47	0.38	0.32	0.19

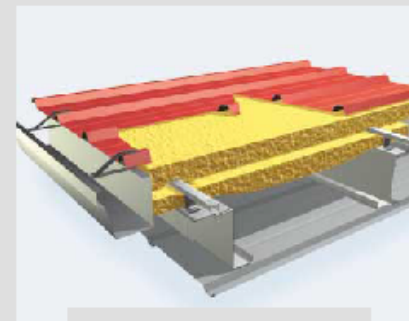
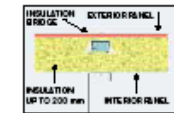

LTP 38 and LTP 45 with interior liner panel installed on the underside of the roof purlins. This system can accommodate from 80 mm to 300 mm faced fiberglass insulation.

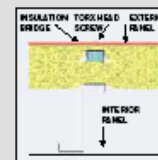

LTP 38 panels are factory pre-punched to provide for expansion and contraction and panel alignment during construction. The sidelap has a sealant groove for the precise placement of the sealant.



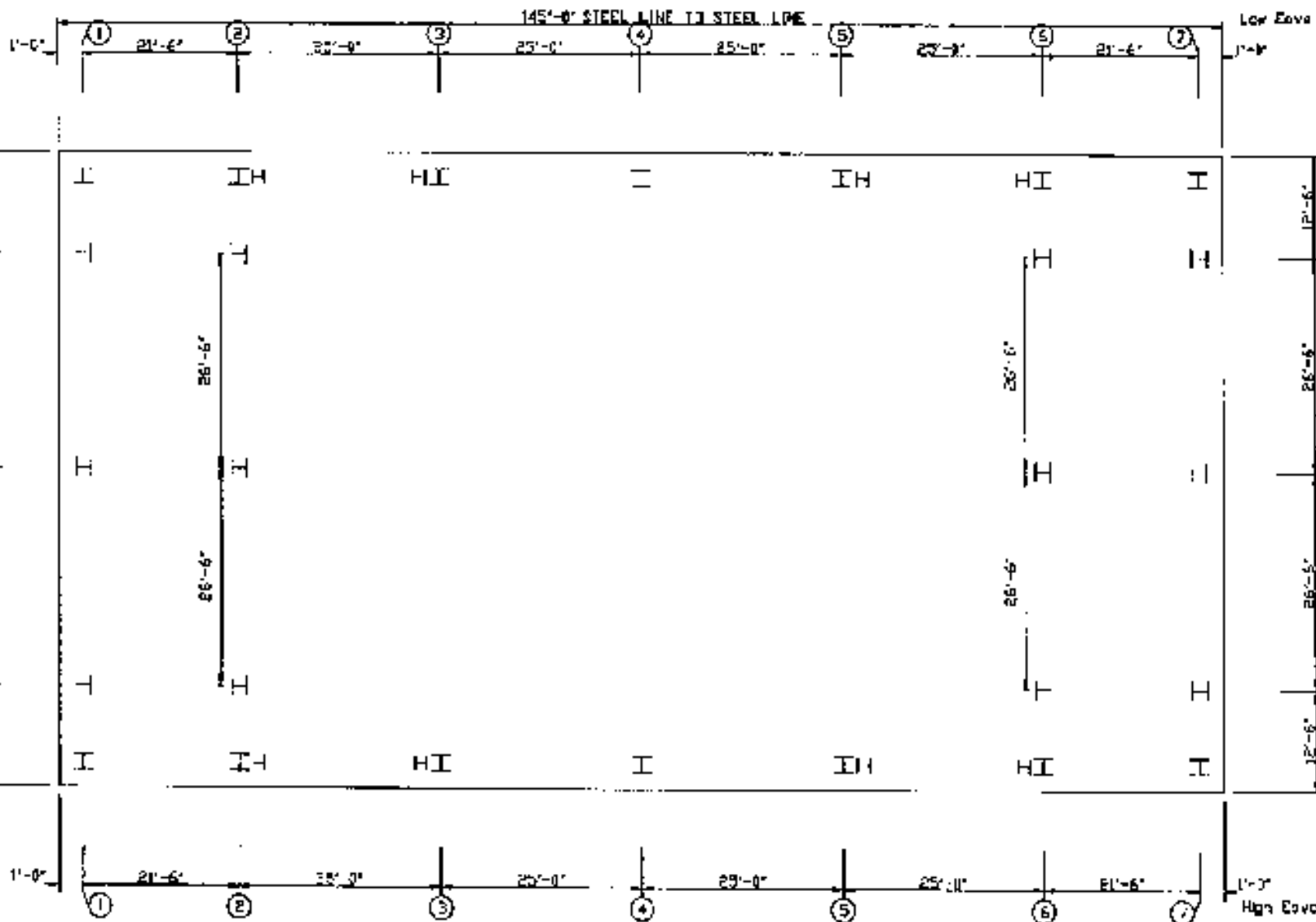

FLOOR PLAN

	<b>PACKAGE STEEL BLDGS</b>		<b>Peter I. Gluck &amp; Partner</b>		<b>ANCHOR BOLT PLAN</b> <b>PRELIMINARY - NOT FOR CONSTRUCTION</b>
	PROJECT	Gyro Facility	IC	06709-0418	
	PROJECT		CSR		
	ADDRESS	Harris, AL 3748	DATE	8/26/07	
			SHEET AB: 1-1 OF 1-1		



FLANGE BRACE TABLE			
ID	MARK	LENGTH (In)	SIDES
1	F39A	60.880	FOUR SIDES
2	F36A	57.880	
3	F35A	55.750	
4	F34A	55.630	
5	F37A	58.250	
6	F38A	55.630	
F3xA - 2"x2"x1/8" F3xB - 2-1/8"x2-1/2"x3/16"			

PIECE	WEIGHT	TOP FLANGE		WEB PLATE		OUTSIDE FLANGE W x T x LB	INSIDE FLANGE W x T x LB	
		START LENGTH	END LENGTH	START LENGTH	END LENGTH			
RF3-1	1874	10.27/36.4	0.250	240.0	0.250	23.3	10x3/8" x305.8 10x3/8" x 18.5	10x3/4" x114.6 10x1" x150.2
RF3-2	1379	35.4/39.0	0.250	43.3	0.303	107.4	10x3/8" x227.4	10x1/2" x227.6
		39.0/38.1	0.250	170.8	0.250	170.8		
RF3-3	1446	34.8/30.0	0.250	120.8	0.250	116.4	6x3/4" x355.4	6x5/16" x356.4
		30.0/30.0	0.250	130.8	0.188	130.8		
RF3-4	1447	30.0/34.5	0.250	120.8	0.250	116.4	10x3/8" x239.6	10x1/2" x235.7
		34.5/33.0	0.313	119.6	0.250	119.6		
RF3-5	2068	51.9/51.0	0.250	44.4	0.250	40.6	10x3/8" x 44.3	10x3/4" x283.4
		45.1/10.2	0.250	240.0				

SPP PFS 0130 P.10/11

PACKAGE INDUSTRIES INC.

AUG-16-2007 15:55

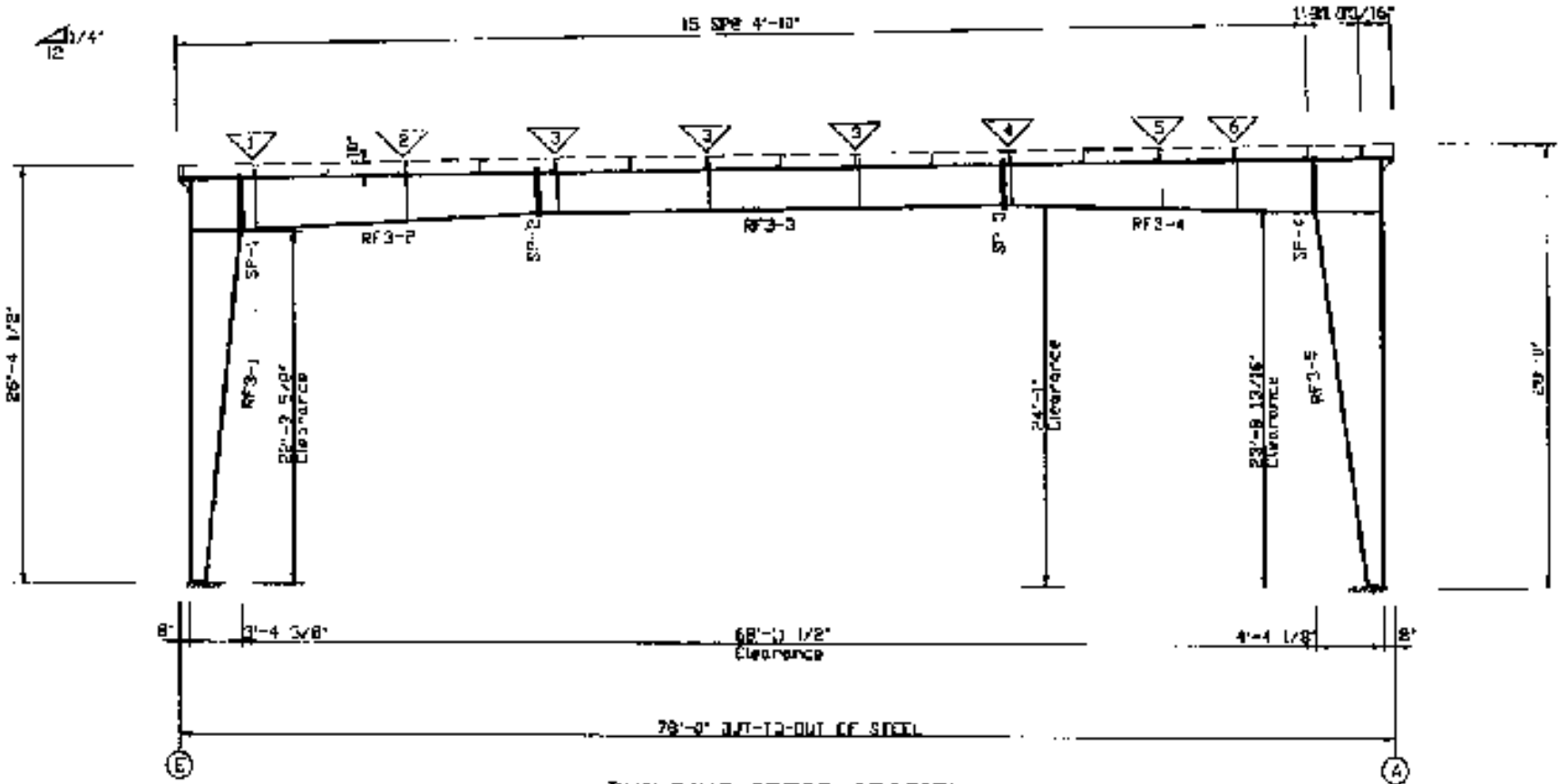

**BUILDING CROSS SECTION**  
FOR FRAME LINE 3 4 5

	PACKAGE STEEL BLDGS.		Peter L. Gluck & Partner		FRAME CROSS SECTION PRELIMINARY - NOT FOR CONSTRUCTION
	PROJECT	Gyr. Facility	ID	00708-0018	
	PROJ. NO.		CSR		
	ADDRESS	Harris, NY 12748	DATE	8/16/07	
					SHEET F383-L 01 of 11

SPLICE BOLTS		END PLATE BOLTS	
Splice Mark	Qty	Col. Id	Qty
SP-1	4	RF2-6	4
SP-2	4	RF2-7	4
SP-3	4	RF2-8	4

PIECE	WEIGHT	MEMBER SIZE (IN)		OUTSIDE FLANGE		INSIDE FLANGE	
		W	T	W	T	W	T
RF2-1	850	12.0	12.0	6x5 7/8"	x 20.3	6x5 7/8"	x 20.3
RF2-2	474	11.5	11.5	6x3 7/8"	x 12.9	6x3 7/8"	x 12.9
RF2-3	638	11.5	11.5	6x1 7/4"	x 14.0	6x1 7/4"	x 14.0
RF2-4	547	11.5	11.5	6x1 7/2"	x 20.5	6x1 7/2"	x 20.5
RF2-5	710	9.5	9.5	6x3 7/8"	x 18.2	6x3 7/8"	x 18.2
RF2-6	610	9.5	9.5	6x3 7/8"	x 324.8	6x3 7/8"	x 307.5
RF2-7	810	9.5	9.5				
RF2-8	644	9.5	9.5				

FLANGE BRACE TABLE			
V ID	MARK	LENGTH (in)	SIDES
1	FB1A	25.380	1
2	FB3A	25.630	1
3	FB2A	25.500	1

FBxA - 2"x2"x1/8"  
 FBxB - 2-1/2"x2-1/2"x3/16"

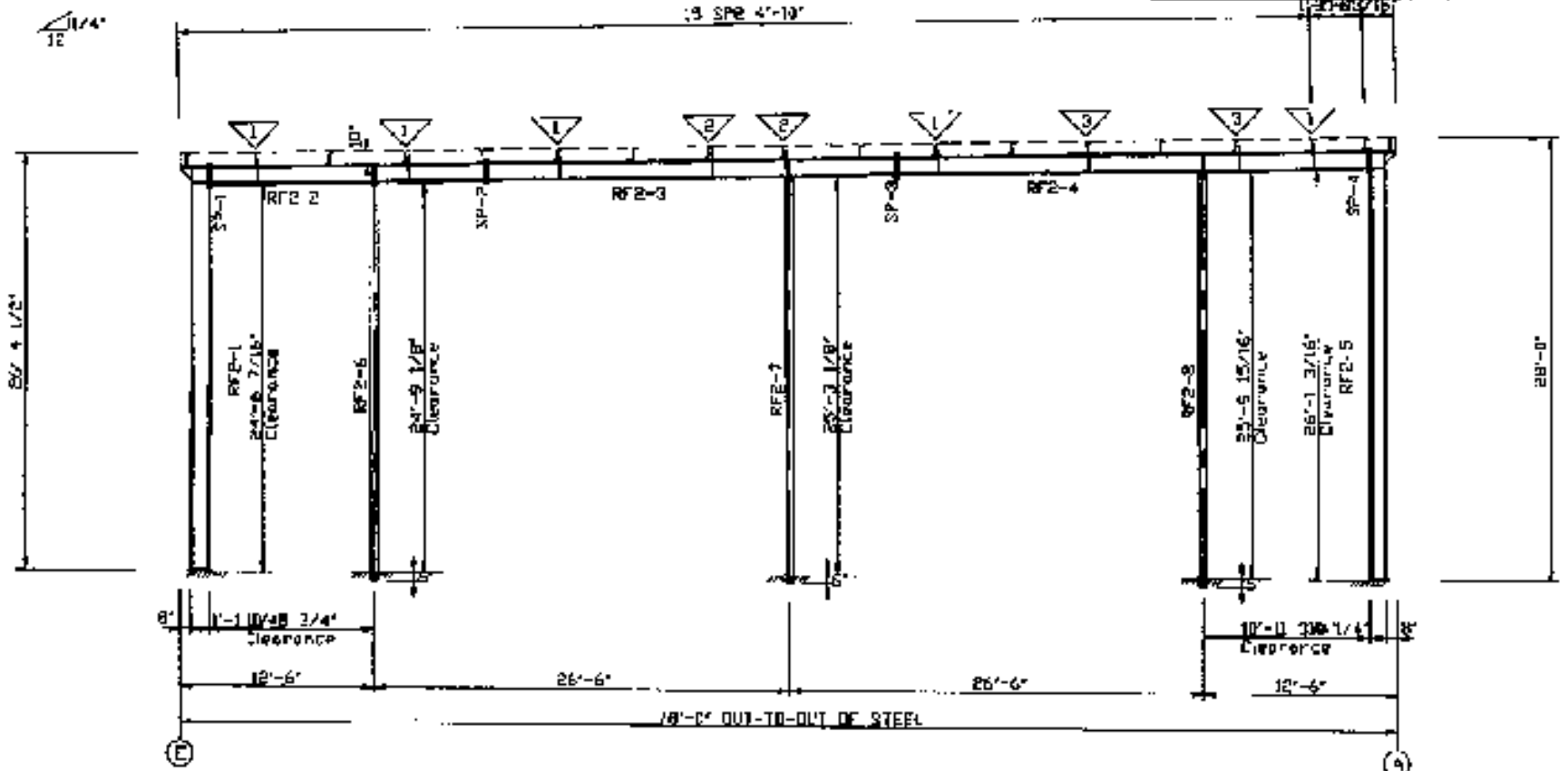

BUILDING CROSS SECTION  
FOR FRAME LINE 2-6

PACKAGE INDUSTRIES INC

AUG-16-2007 15:55

	PROJECT	Gyn Facility	Peter L. Gluck & Partner		FRAME CROSS SECTION PRELIMINARY - NOT FOR CONSTRUCTION
	PRJ. CDT		ID	00708-3016	
	ADDRESS	Hemp, NY 12526	CSR		
			DATE	8/16/07	













130  
Selectra

THIS FACILITY FULLY

130













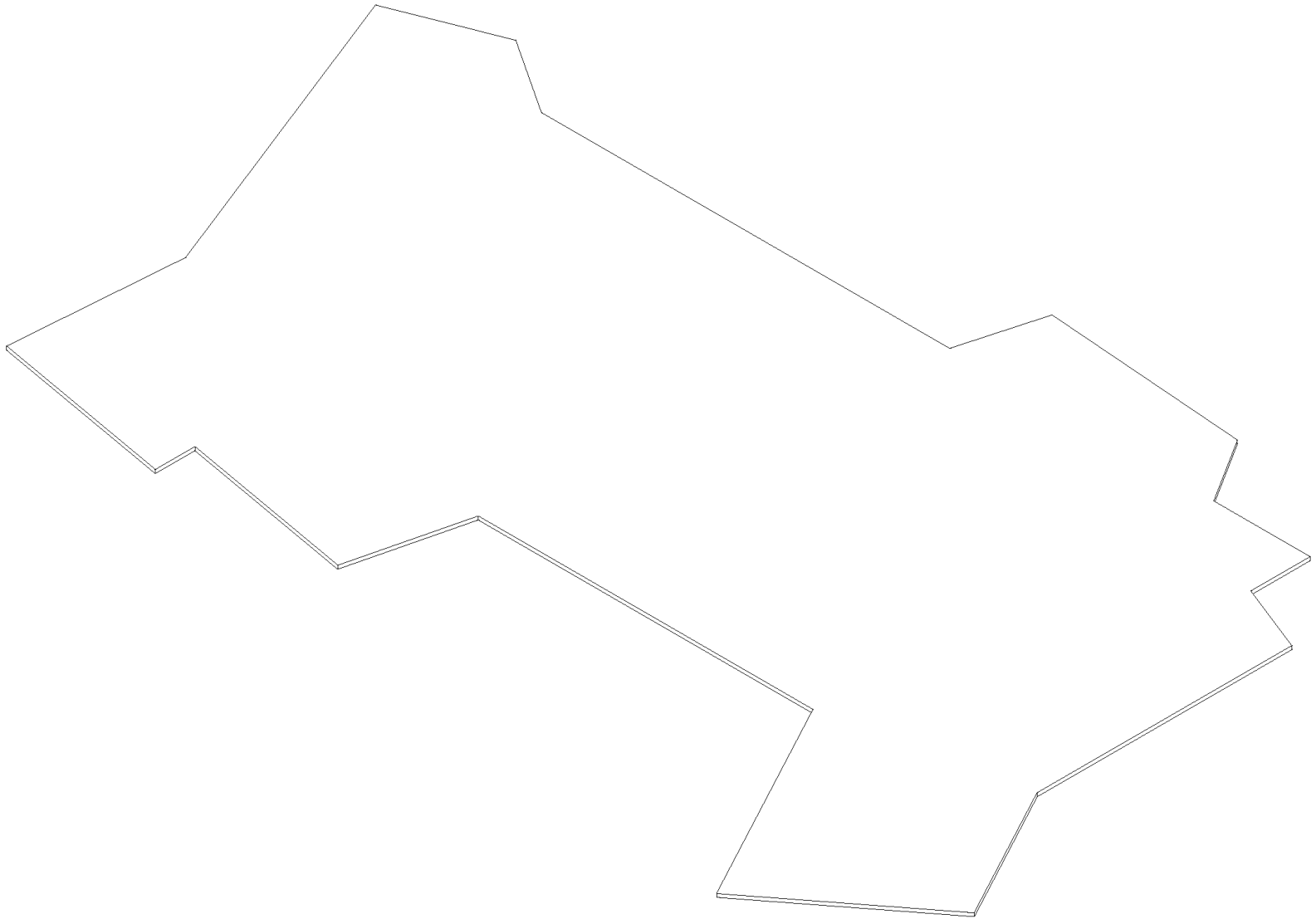

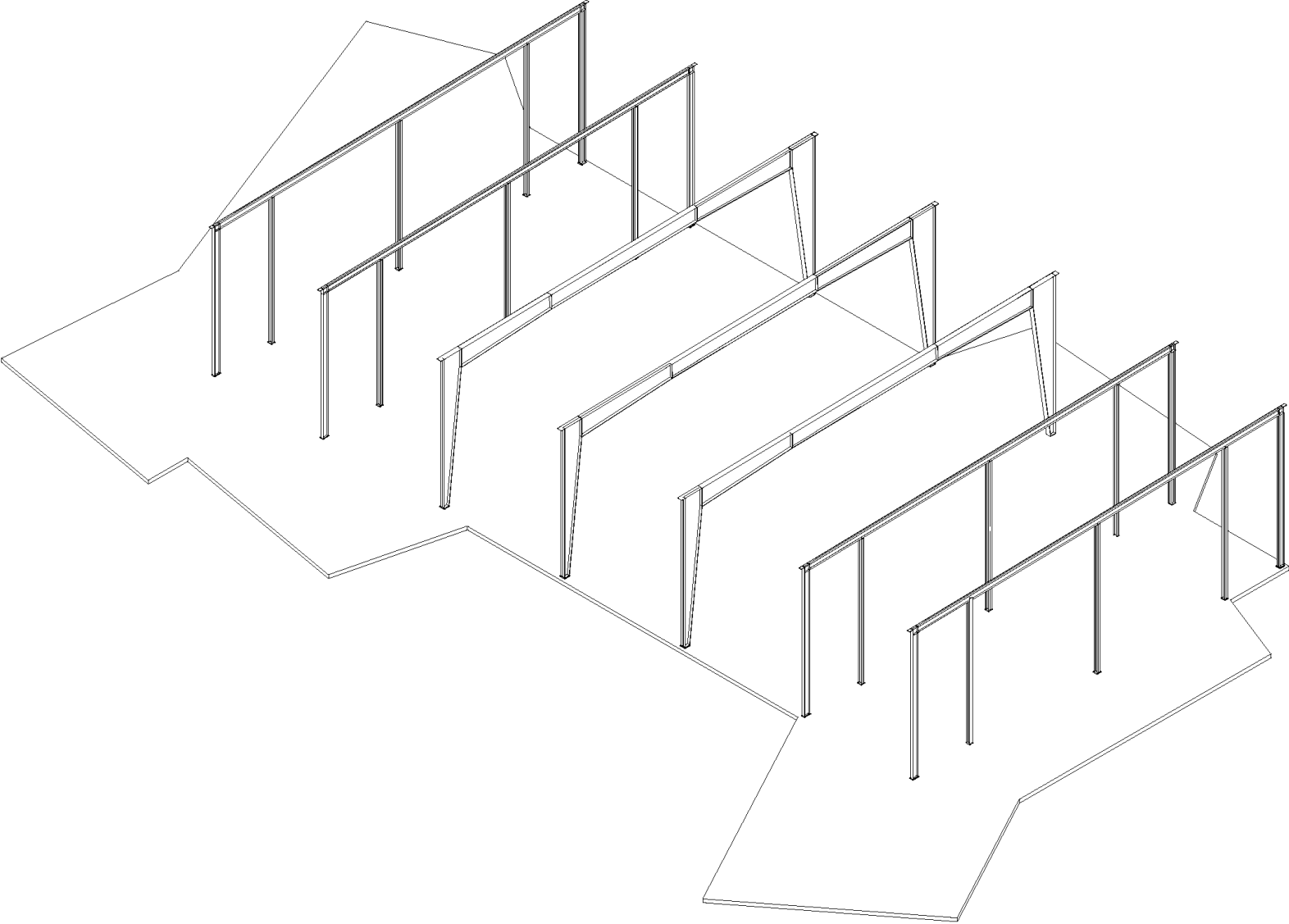

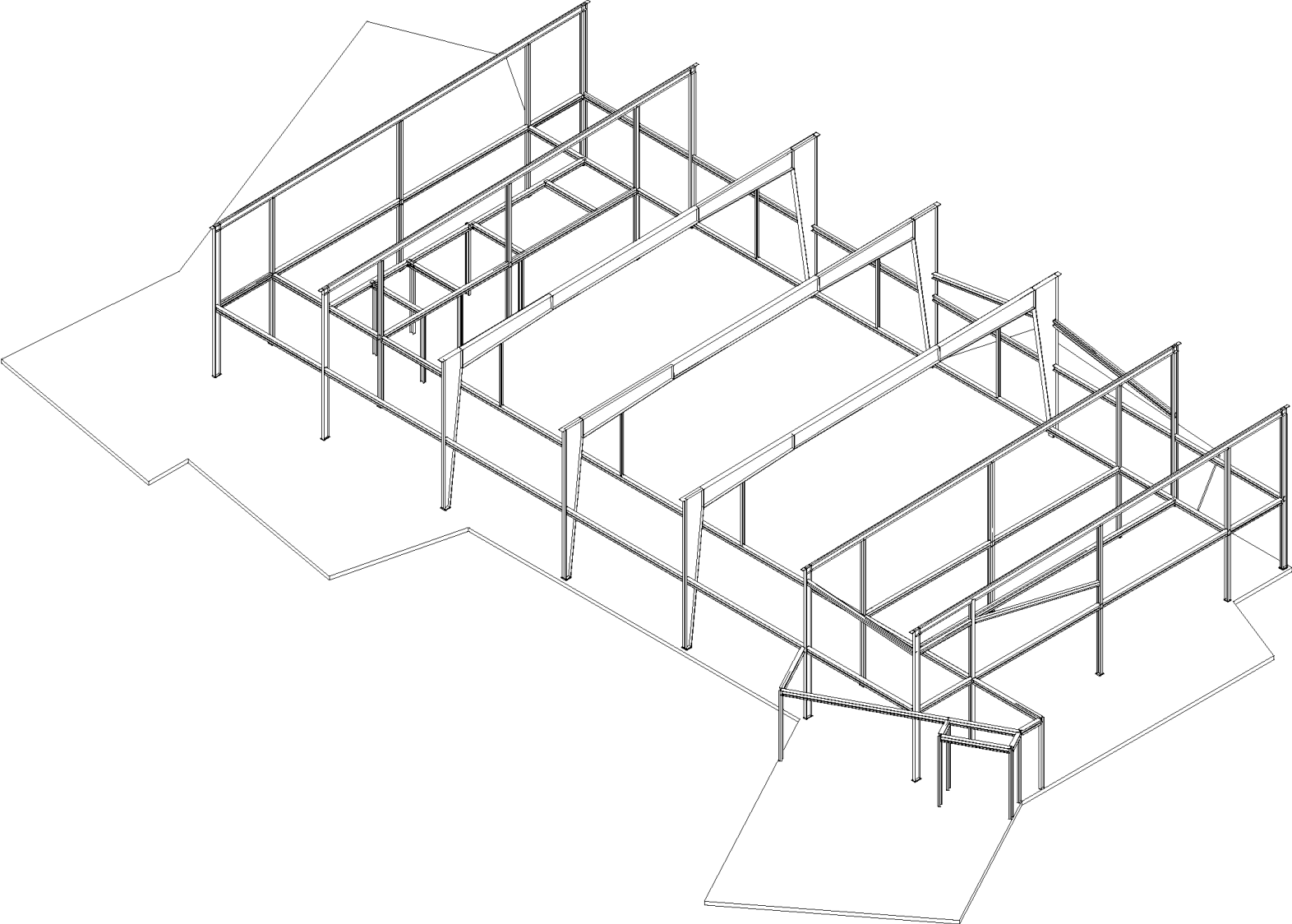



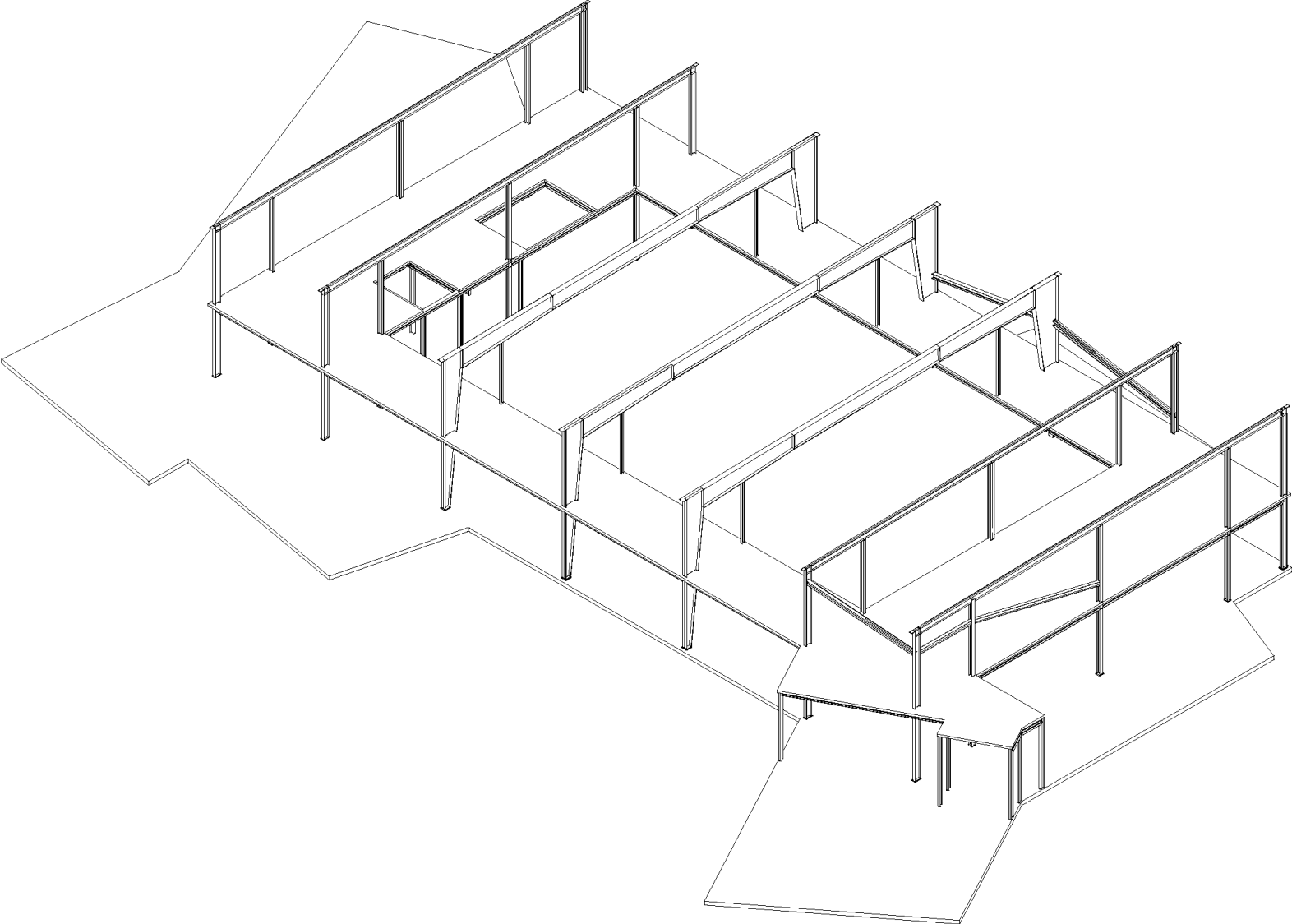

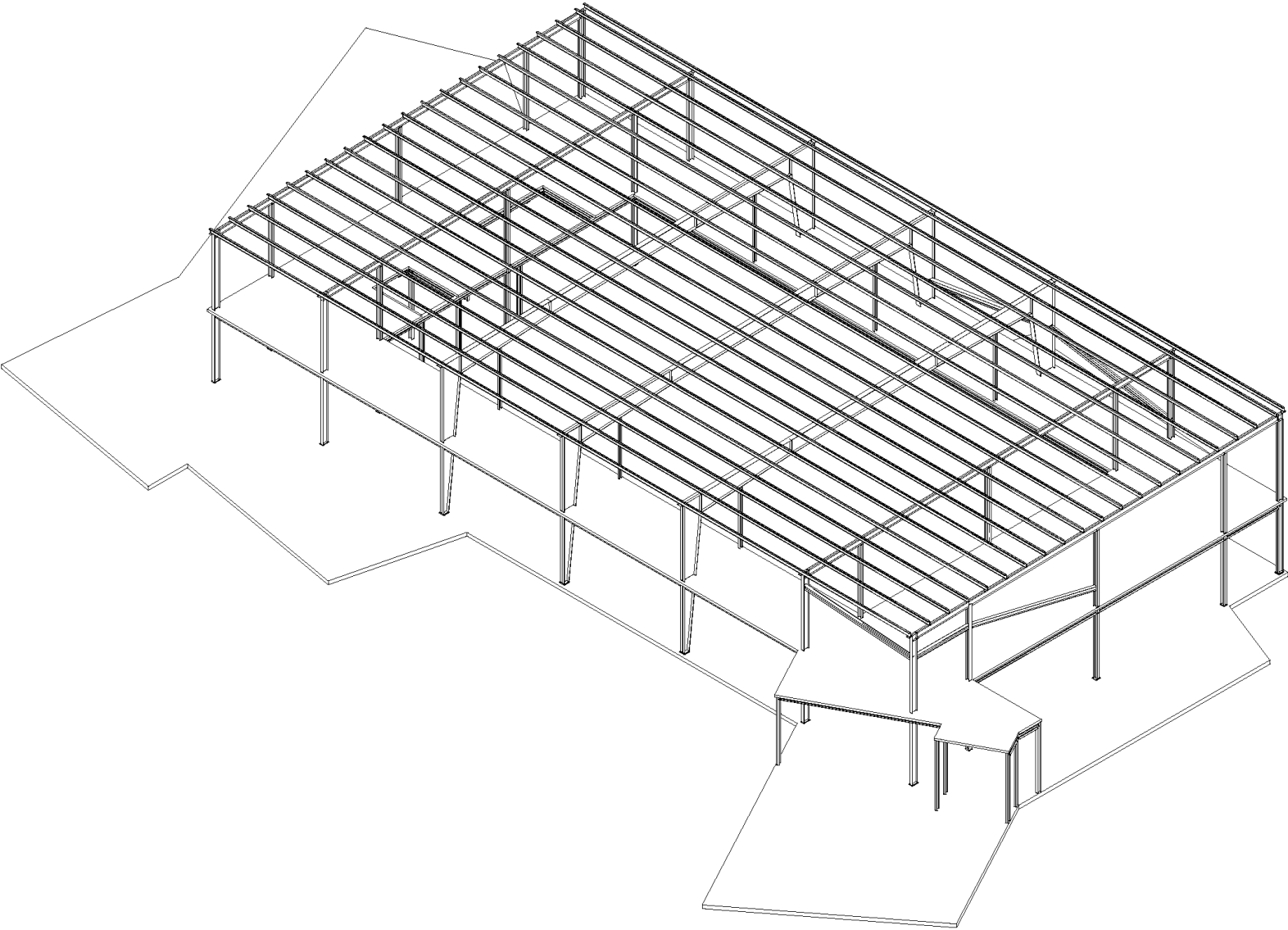

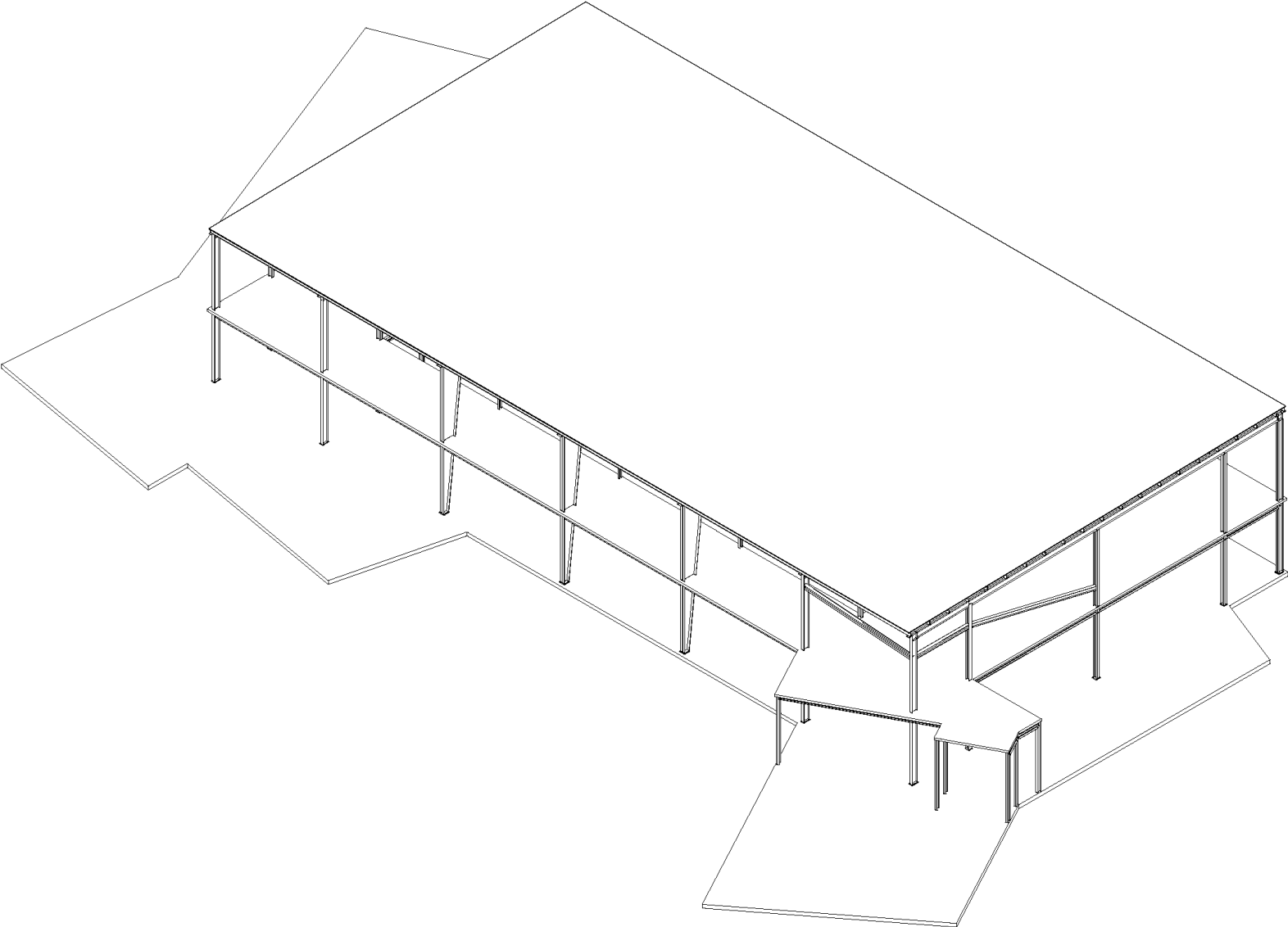

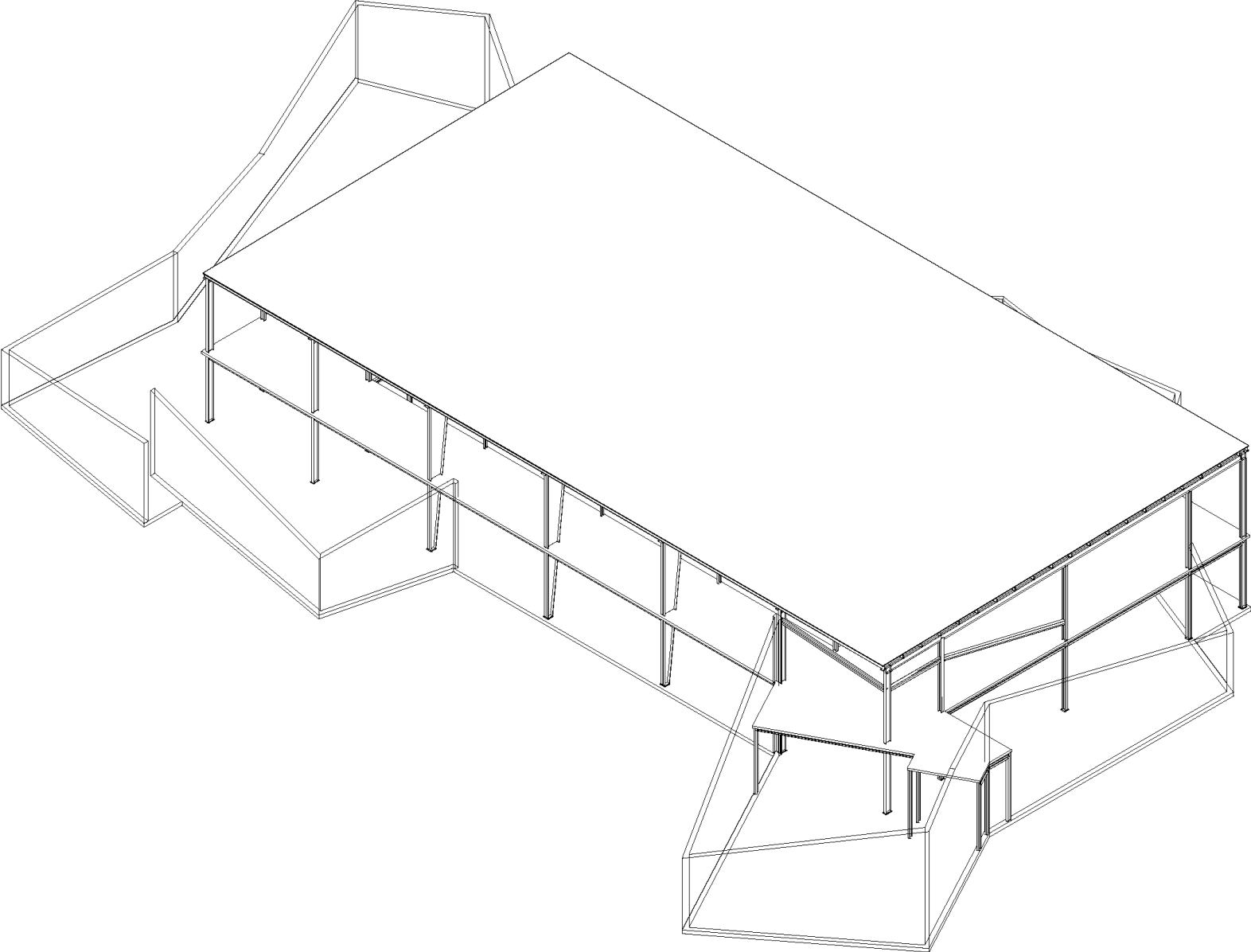

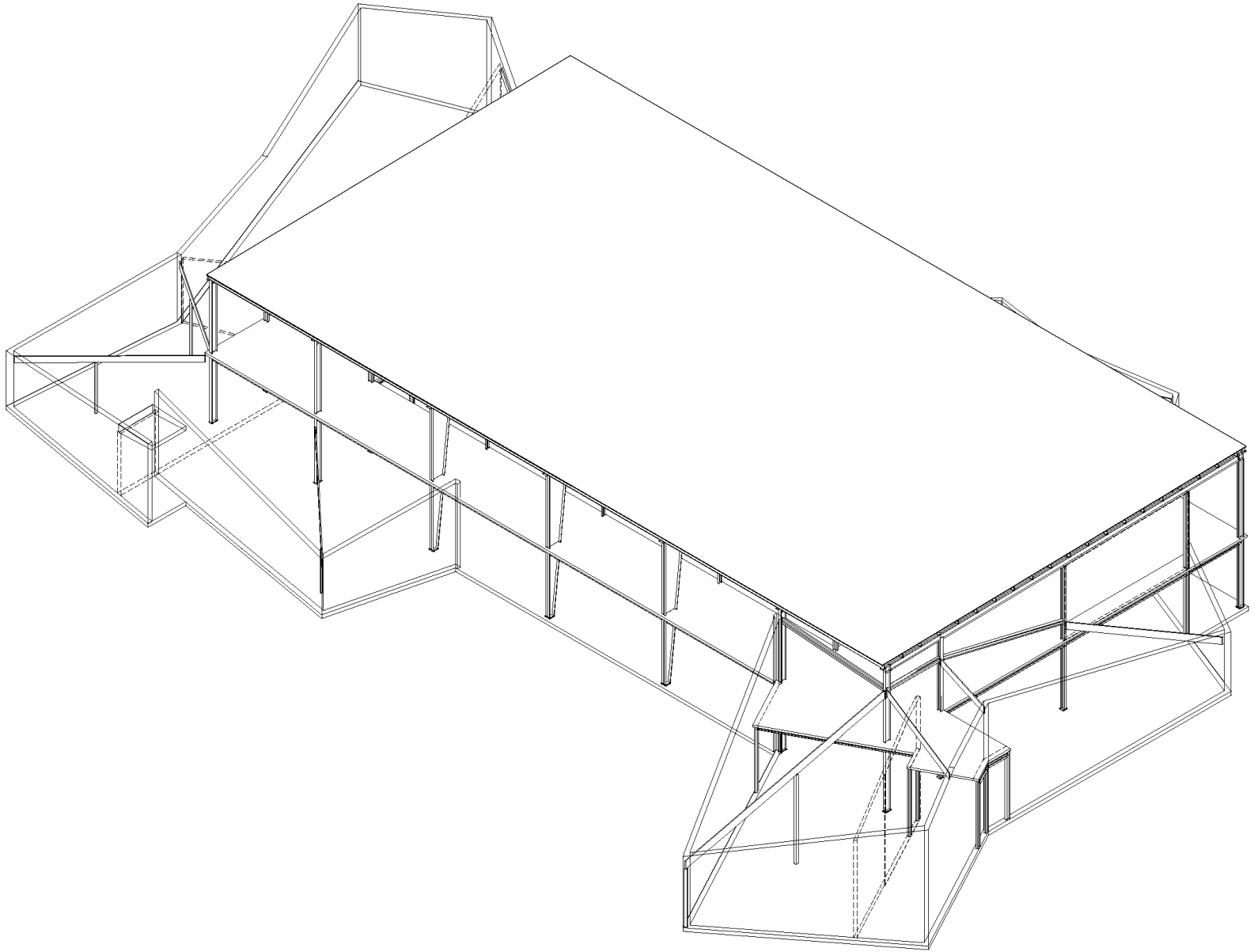

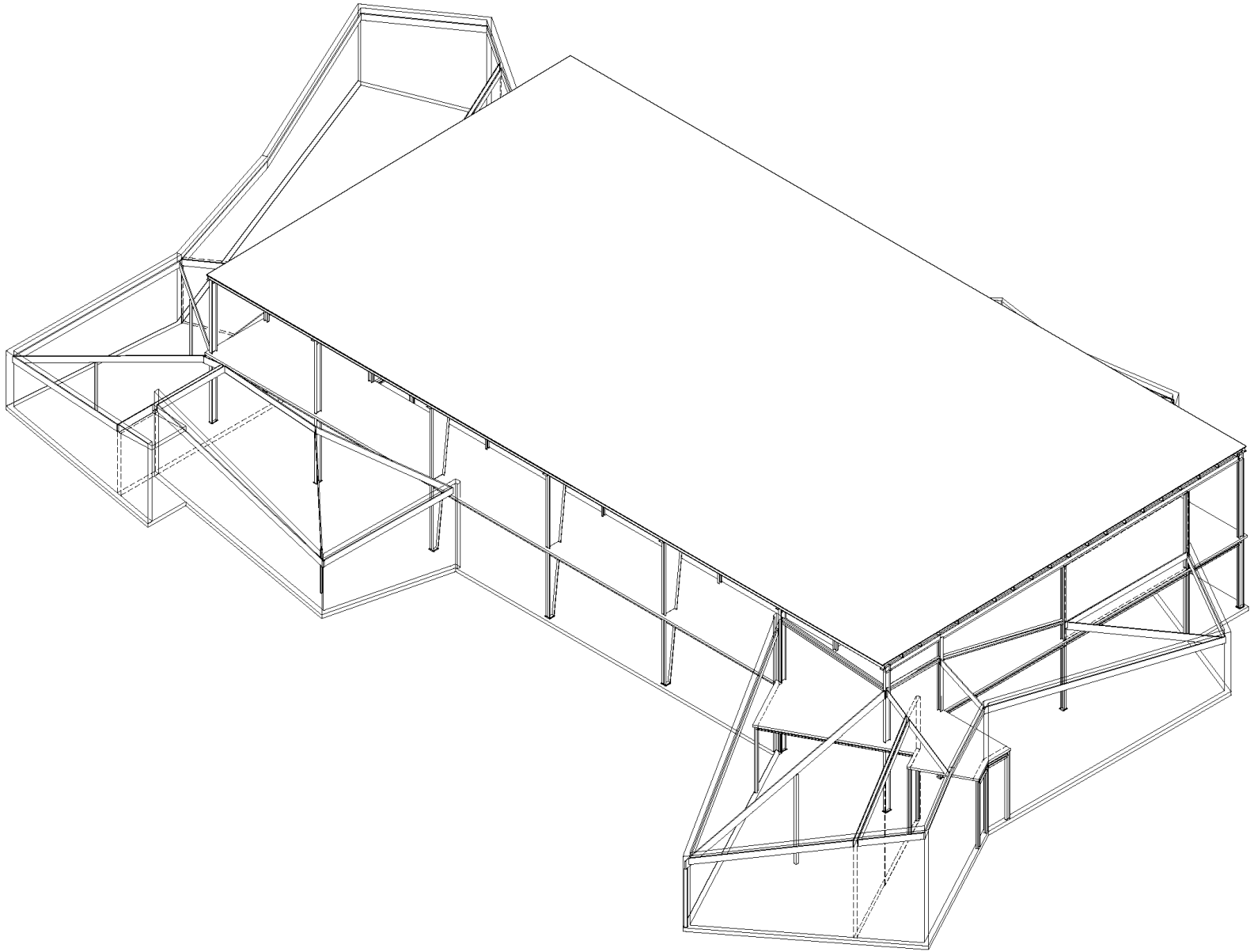

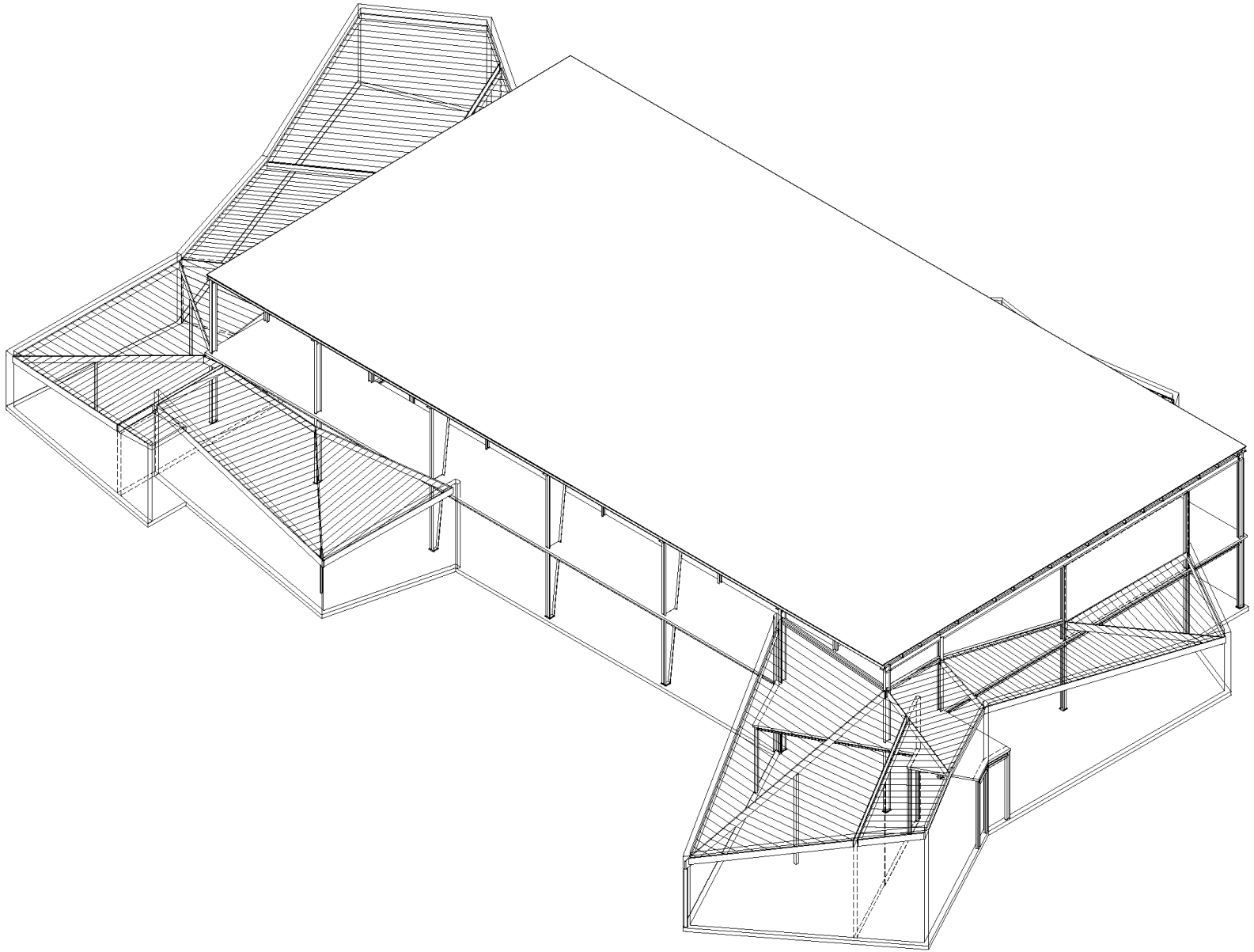

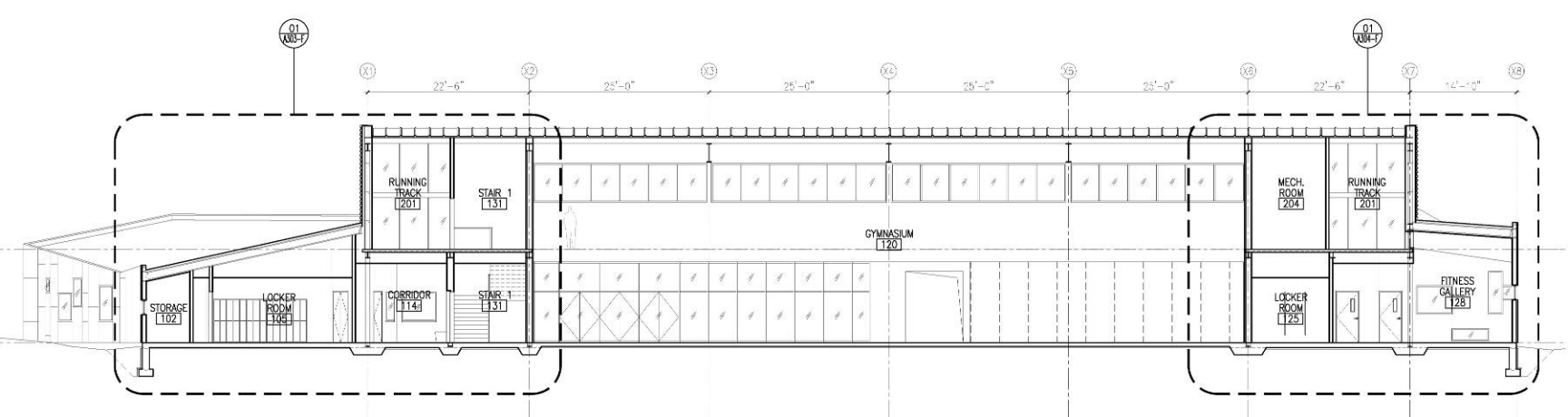

- T.O. PARAPET  
+30'-4"
- T.O. F.F.  
+13'-0 3/4"
- T.O. CONC. DECK  
+13'-0"
- T.O. F.F.  
+0'-3/4"
- T.O. SLAB  
±0'-0"

BUILDING SECTION 03  
1/8"=1'-0"

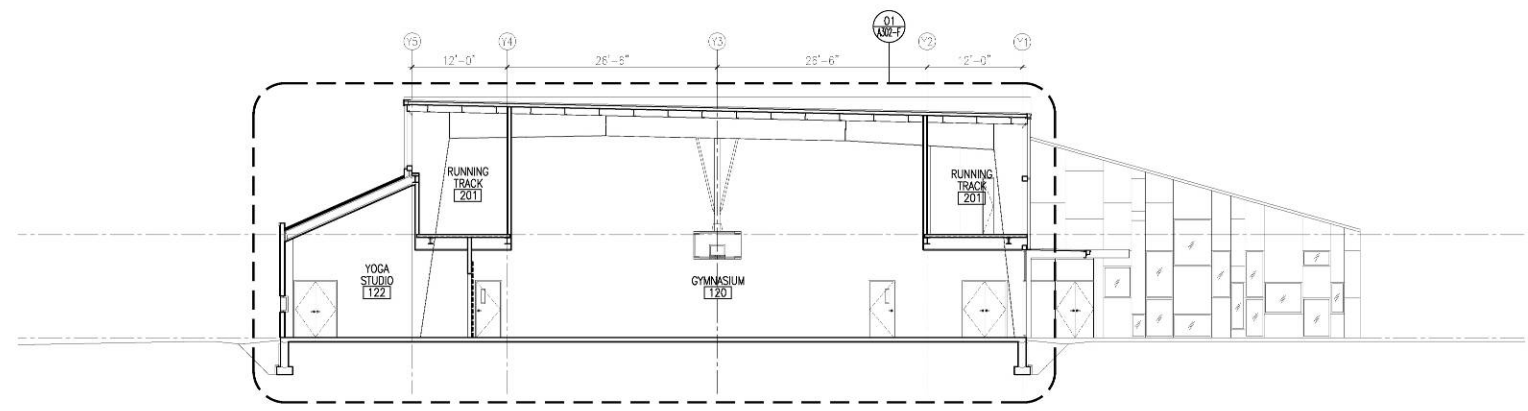

- T.O. PARAPET  
+30'-4"
- T.O. F.F.  
+13'-0 3/4"
- T.O. CONC. DECK  
+13'-0"
- T.O. F.F.  
+0'-3/4"
- T.O. SLAB  
±0'-0"

BUILDING SECTION 02  
1/8"=1'-0"

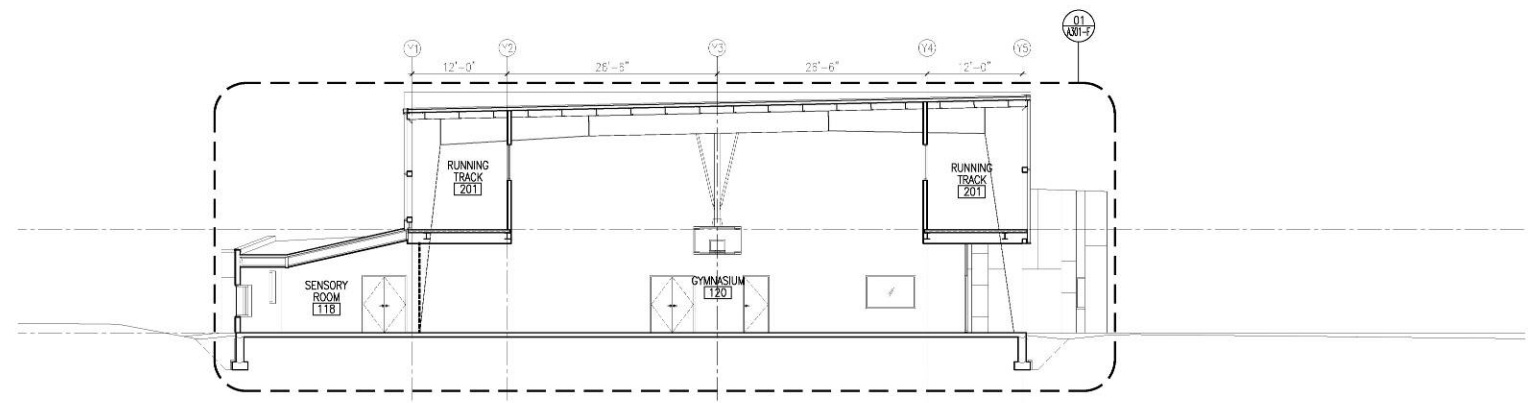

- T.O. PARAPET  
+30'-4"
- T.O. F.F.  
+13'-0 3/4"
- T.O. CONC. DECK  
+13'-0"
- T.O. F.F.  
+0'-3/4"
- T.O. SLAB  
±0'-0"

BUILDING SECTION 01  
1/8"=1'-0"



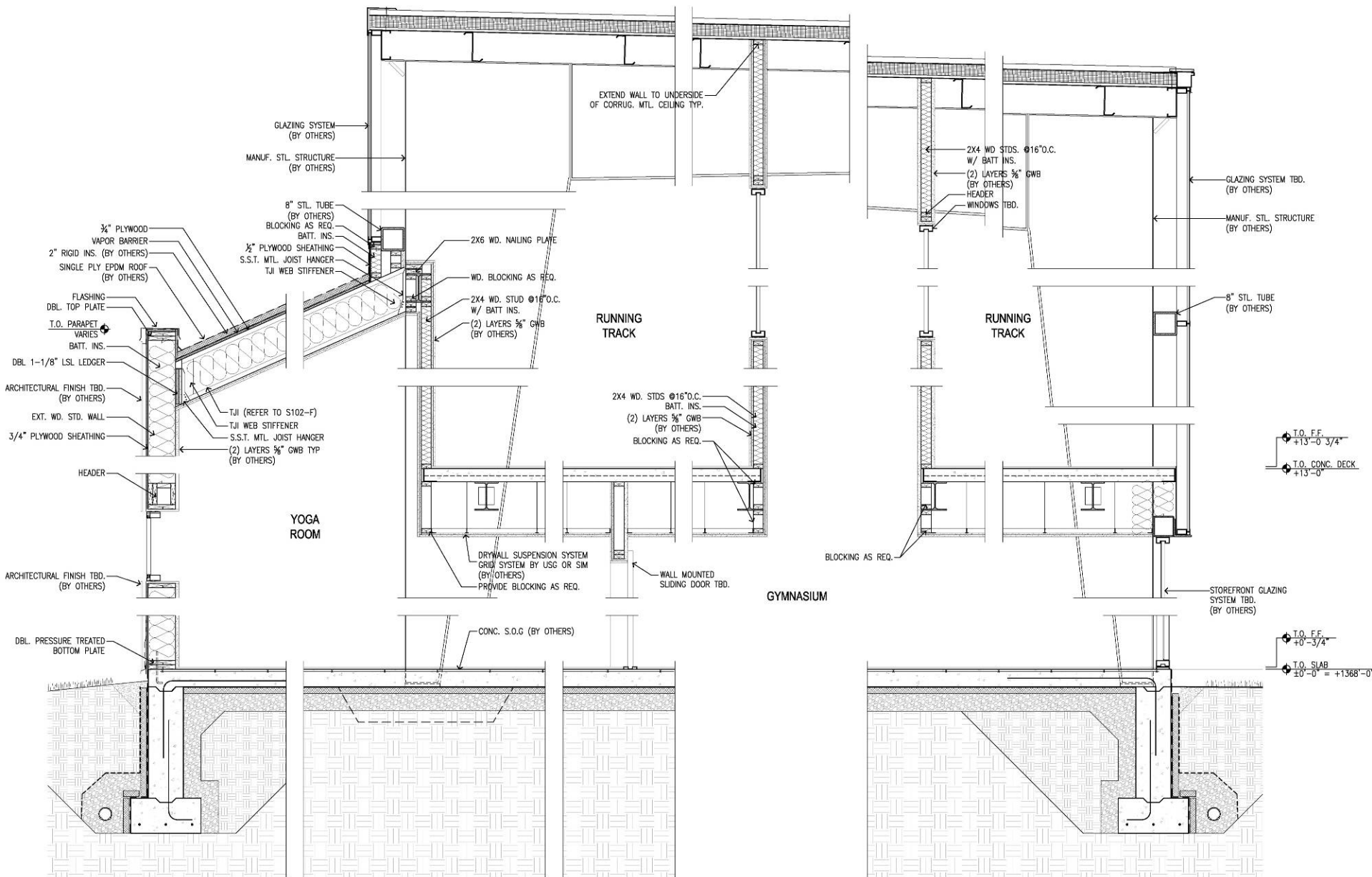

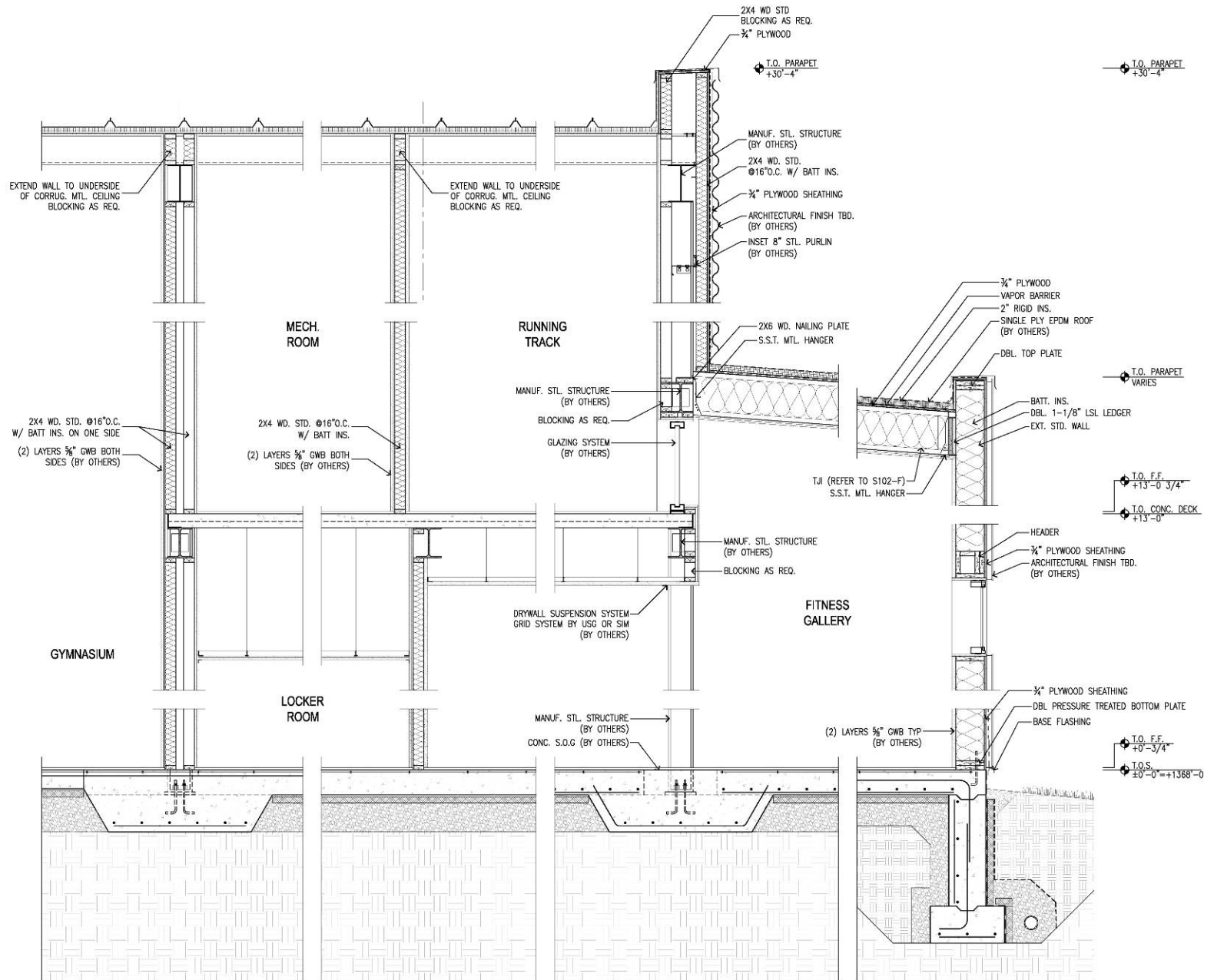

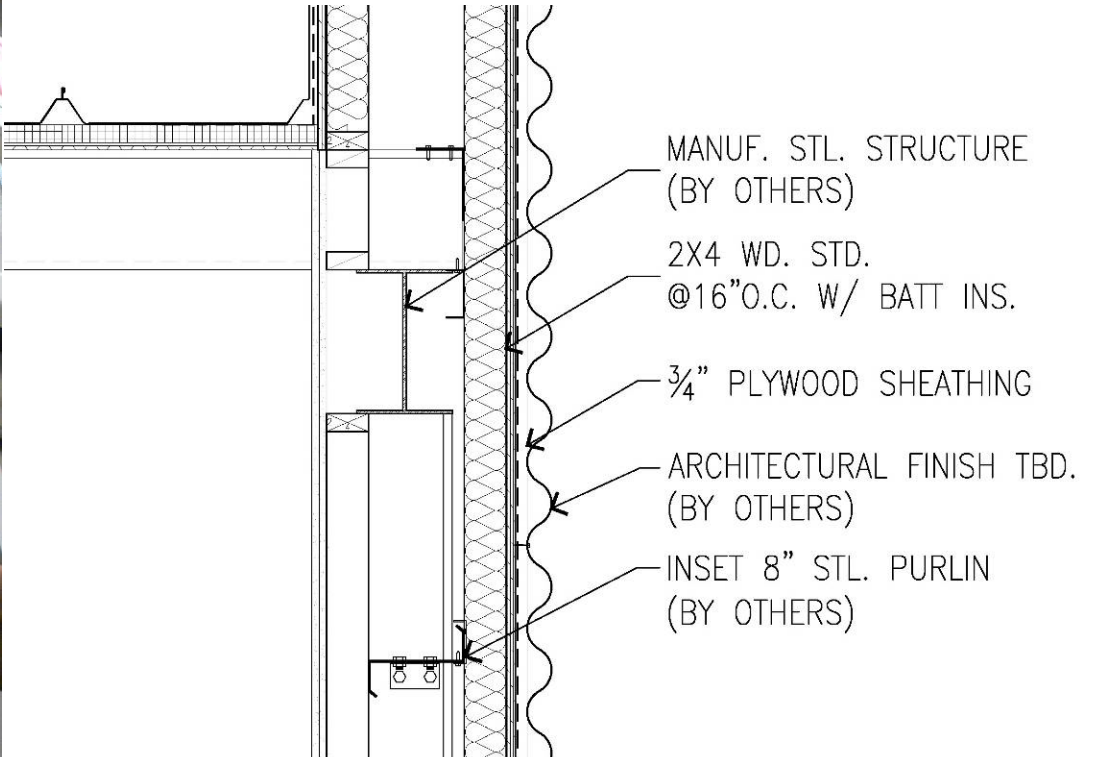
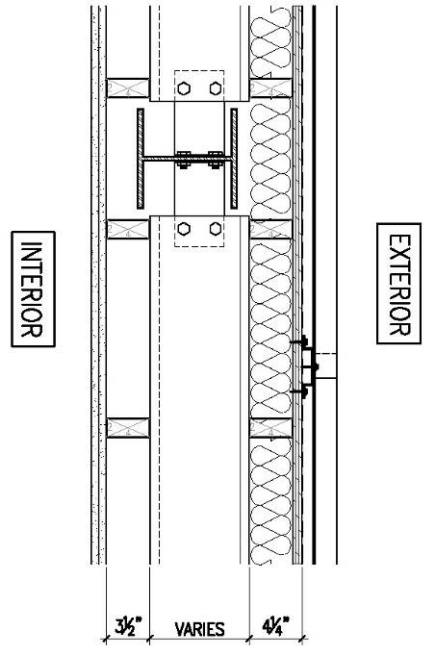

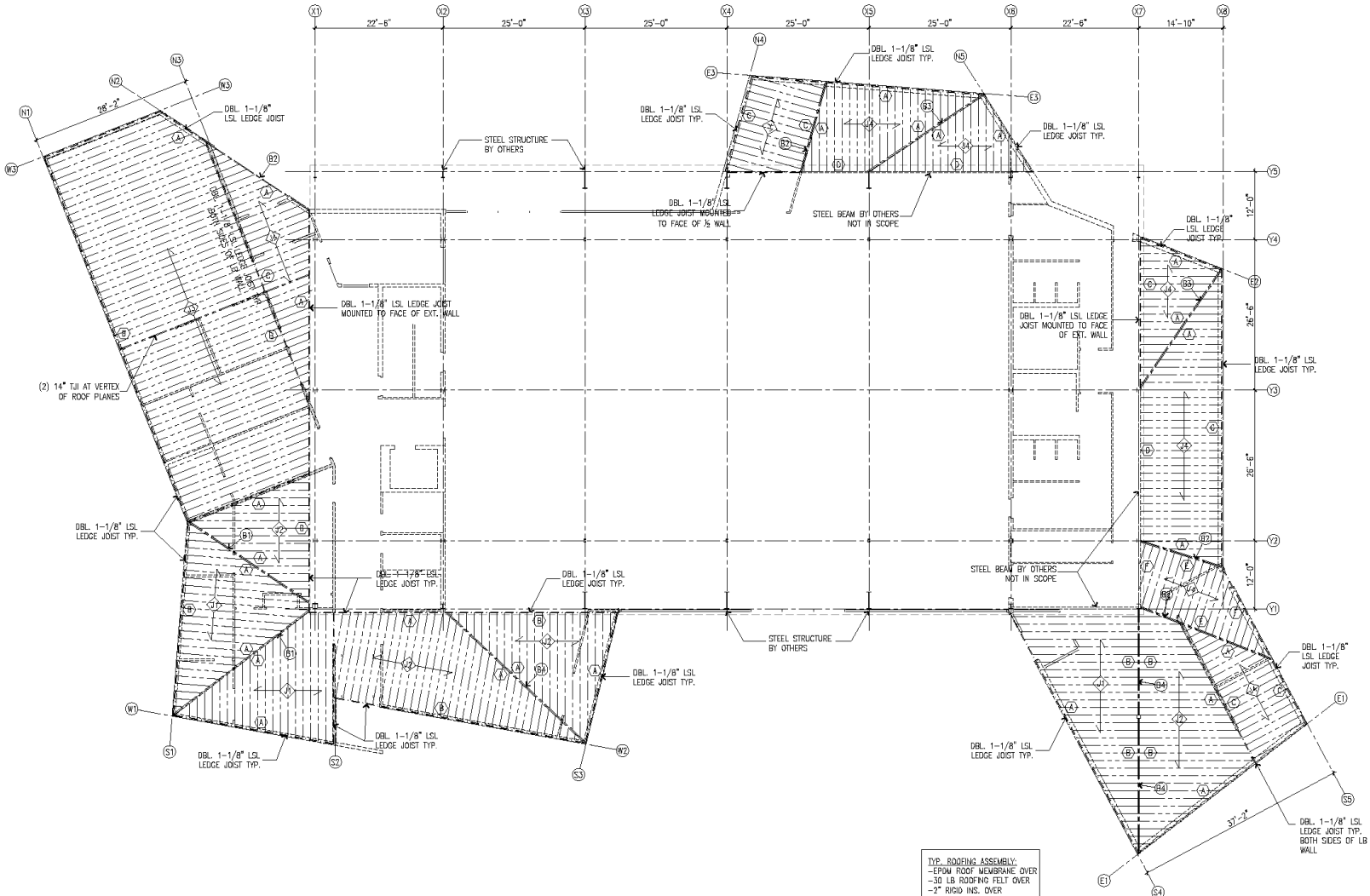

(2) 14" TJI AT VERTEX OF ROOF PLANES

TYP. ROOFING ASSEMBLY:  
 -EPDM ROOF MEMBRANE OVER  
 -30 LB. ROOFING FELT OVER  
 -2" RIGID INS. OVER  
 -(1) LAYER 3/4" PLYWOOD ON  
 -ROOF JOISTS (SLOPED)

**GENERAL NOTES**

SEE S001, S002 FOR GENERAL NOTES AND TYP. DETAILS NOT CALLED OUT.

STL STRUCTURE BY OTHERS.

**BEAM SCHEDULE**

ID	SIZE
(B1)	(2) 1-3/4" X 14" LVL
(B2)	(1) 1-3/4" X 14" LVL
(B3)	(2) 1-3/4" X 16" LVL
(B4)	(3) 1-3/4" X 18" LVL

**JOIST SCHEDULE**

ID	MAX. SPAN	TJI
(J1)	24'-6"	14" 350 @ 16" O.C.
(J2)	21'-5"	14" 250 @ 16" O.C.
(J3)	28'-11"	14" 550 @ 16" O.C.
(J4)	18'-4"	9 1/2" 350 @ 16" O.C.

**COLUMN SCHEDULE**

ID	HEIGHT	COLUMN	CONNECTOR
C1	18'-0"	7"x7" PSL	
C2	12'-0"	9 1/4"x9 1/4" PSL	
C3	24'-0"	3 1/2"x3 1/2" PSL	

**CONNECTOR SCHEDULE**

ID	S.I.T. MODEL NO.
(A)	LSS LH 310 (SKEWED AND SLOPED)
(B)	HU 3514 (SLOPED SEAT, ANGLE VARIES)
(C)	HU 350 (SLOPED SEAT, ANGLE VARIES)
(D)	B (SLOPED SEAT, ANGLE VARIES)
(E)	US 2.37/9.5
(F)	US 3.10/14 (SKEWED SEAT, ANGLE VARIES)

**KEY**

===== WALLS BELOW  
 ===== BEARING WALLS BELOW

**ISSUE / REVISIONS**

NO.	DATE	NOTES

**ARCHITECT**  
**Peter L. Gluck and Partners, Architects**  
 946 WEST 131ST STREET NEW YORK, NY 10027  
 T: 212.490.4000 F: 212.490.4001 www.pgluckpartners.com  
 gluck@pgluckpartners.com

**CENTER FOR DISCOVERY**  
 P.O. BOX 840, HARRIS NY 12742

**DRAWING DATA**  
 TITLE: CVM BUILDING FIRST FLOOR ROOF FRAMING PLAN  
 SCALE: 1/8"=1'-0"  
 DATE: MIDDY/YYY  
 PROJECT NO.: 2007  
 DRAWING NO.: S102-F

ROOF FRAMING PLAN 01  
 1/8"=1'-0"

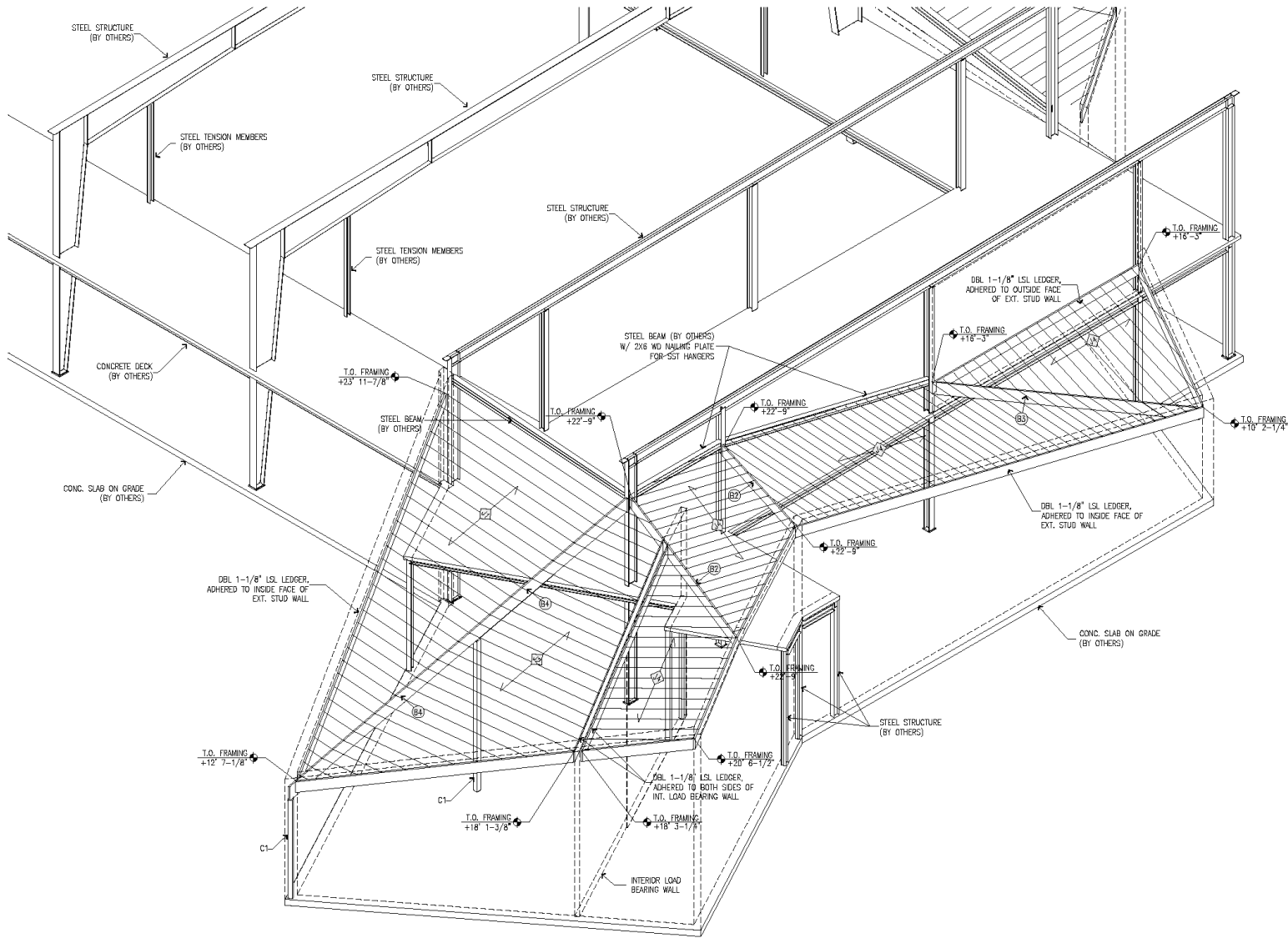

ROOF FRAMING AXONOMETRIC 01  
1/4"=1'-0"

GENERAL NOTES

SEE S201, S202 FOR GENERAL NOTES AND TYP. DETAILS NOT CALLED OUT.  
STL STRUCTURE BY OTHERS.

BEAM SCHEDULE

ID	SIZE
B1	(2) 1-3/4" X 14" LVL
B2	(1) 1-3/4" X 14" LVL
B3	(2) 1-3/4" X 16" LVL
B4	(3) 1-3/4" X 18" LVL

JOIST SCHEDULE

ID	MAX. SPAN	TJI
J1	24'-6"	14" 350 @ 16" O.C.
J2	21'-5"	14" 250 @ 16" O.C.
J3	28'-11"	14" 550 @ 16" O.C.
J4	16'-4"	9 3/4" 350 @ 16" O.C.

COLUMN SCHEDULE

ID	HEIGHT	COLUMN	CONNECTOR
C1	18'-0"	7"x7" PSL	
C2	12'-0"	9 1/4"x9 1/4" PSL	
C3	24'-0"	3 1/2"x3 1/2" PSL	

CONNECTOR SCHEDULE

ID	S.I.T. MODEL NO.
A	LSJ UH 310 (SKEWED AND SLOPED)
B	HU 3514 (SLOPED SEAT, ANGLE VARIES)
C	HU 359 (SLOPED SEAT, ANGLE VARIES)
D	B (SLOPED SEAT, ANGLE VARIES)
E	IUS 2.37/5.5
F	U35 10/14 (SKEWED SEAT, ANGLE VARIES)

KEY

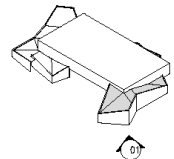

ISSUE / REVISIONS

NO.	DATE	NOTES

ARCHITECT

**Peter L. Gluck and Partners, Architects**  
 846 WEST 131ST STREET NEW YORK, NY 10027  
 T: 212 490-4000 F: 212 490-4001 www.pgluckpartners.com  
 gluck@pgluckpartners.com

CENTER FOR DISCOVERY

P.O. BOX 840, HARRIS NY 12742

DRAWING DATA

TITLE	DATE	PROJECT NO.
GYM BUILDING ROOF FRAMING AXONOMETRIC		
SCALE	DATE	PROJECT NO.
1/4"=1'-0"	MM/DD/YYYY	2007
DRAWING NO.	DRAWING NO.	
	S103-F	

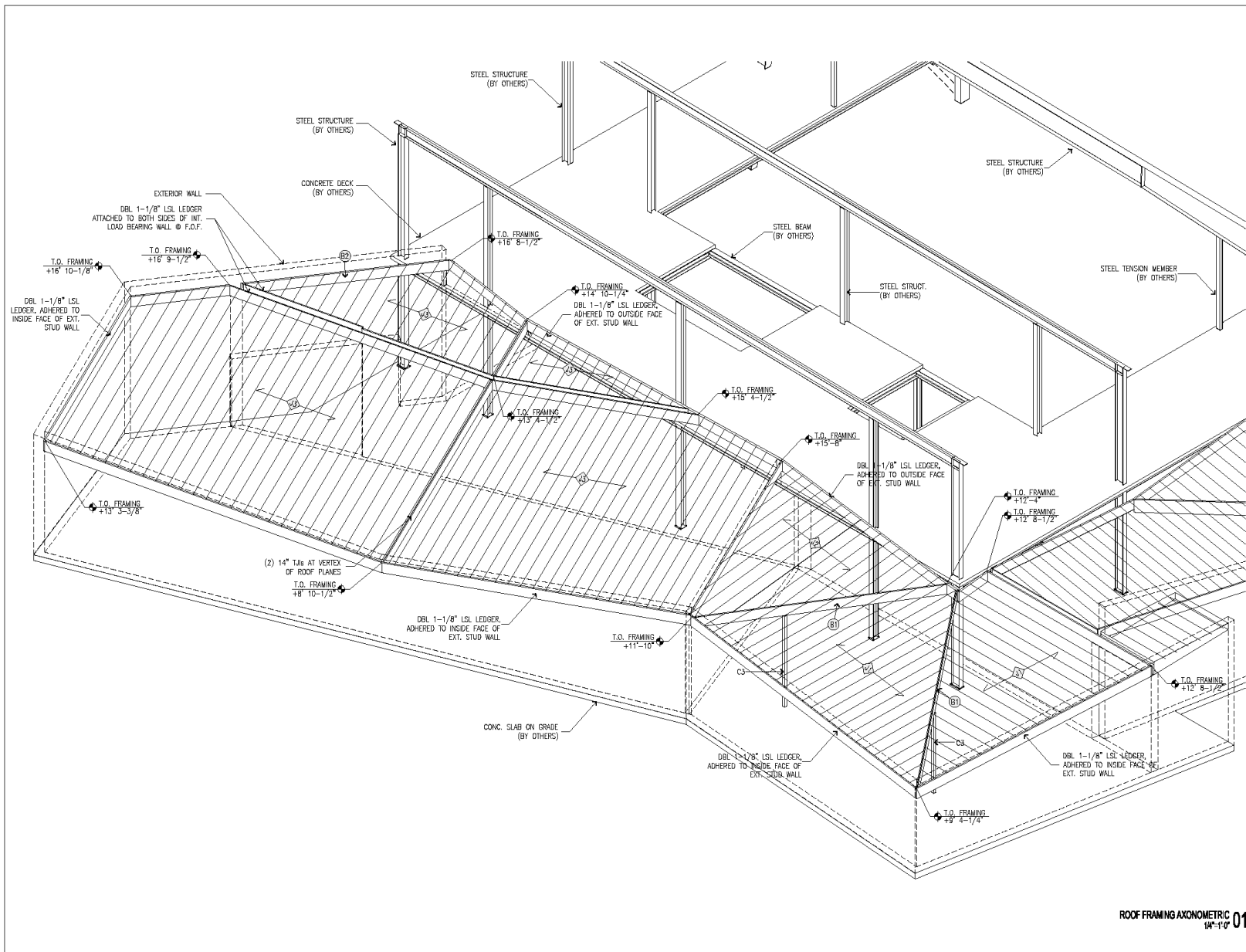

**GENERAL NOTES**

SEE 0001, 0002 FOR GENERAL NOTES AND TYP. DETAILS NOT CALLED OUT.  
 STL STRUCTURE BY OTHERS.

**BEAM SCHEDULE**

ID	SIZE
(B1)	(2) 1-3/4" X 14" LVL
(B2)	(1) 1-3/4" X 14" LVL
(B3)	(2) 1-3/4" X 18" LVL
(B4)	(3) 1-3/4" X 18" LVL

**JOIST SCHEDULE**

ID	MAX.SPAN	TJI
(J1)	24'-8"	14" 350 @ 16" O.C.
(J2)	21'-5"	14" 250 @ 16" O.C.
(J3)	28'-11"	14" 550 @ 16" O.C.
(J4)	18'-4"	92" 350 @ 16" O.C.

**COLUMN SCHEDULE**

ID	HEIGHT	COLUMN	CONNECTOR
C1	18'-0"	7'x7" PSL	
C2	12'-0"	92" x 92" PSL	
C3	24'-0"	36" x 36" PSL	

**CONNECTOR SCHEDULE**

ID	S.S.T. MODEL NO.
(A)	LSS UH 310 (SKEWED AND SLOPED)
(B)	HU 3514 (SLOPED SEAT, ANGLE VARIES)
(C)	HU 359 (SLOPED SEAT, ANGLE VARIES)
(D)	B (SLOPED SEAT, ANGLE VARIES)
(E)	US 2.37/9.5
(F)	US3 10/14 (SKEWED SEAT, ANGLE VARIES)

**KEY**

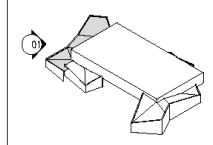

**ISSUE / REVISIONS**

NO.	DATE	NOTES

**ARCHITECT**

**Peter L. Gluck and Partners, Architects**  
 846 WEST 131ST STREET NEW YORK, NY 10027  
 T: 212 690-4000 F: 212 690-4001 www.gluckpartners.com  
 gluck@gluckpartners.com

**CENTER FOR DISCOVERY**  
 P.O. BOX 840, HARRIS NY 12742

**DRAWING DATA**

TITLE	DATE	PROJECT NO.
<b>GYM BUILDING ROOF FRAMING AXONOMETRIC</b>		
SCALE	DATE	PROJECT NO.
1/8" = 1'-0"	MM/DD/YYYY	2007
DRAWING NO.	DRAWING NO.	
	<b>S104-F</b>	

**ROOF FRAMING AXONOMETRIC**  
 1/4" = 1'-0" 01

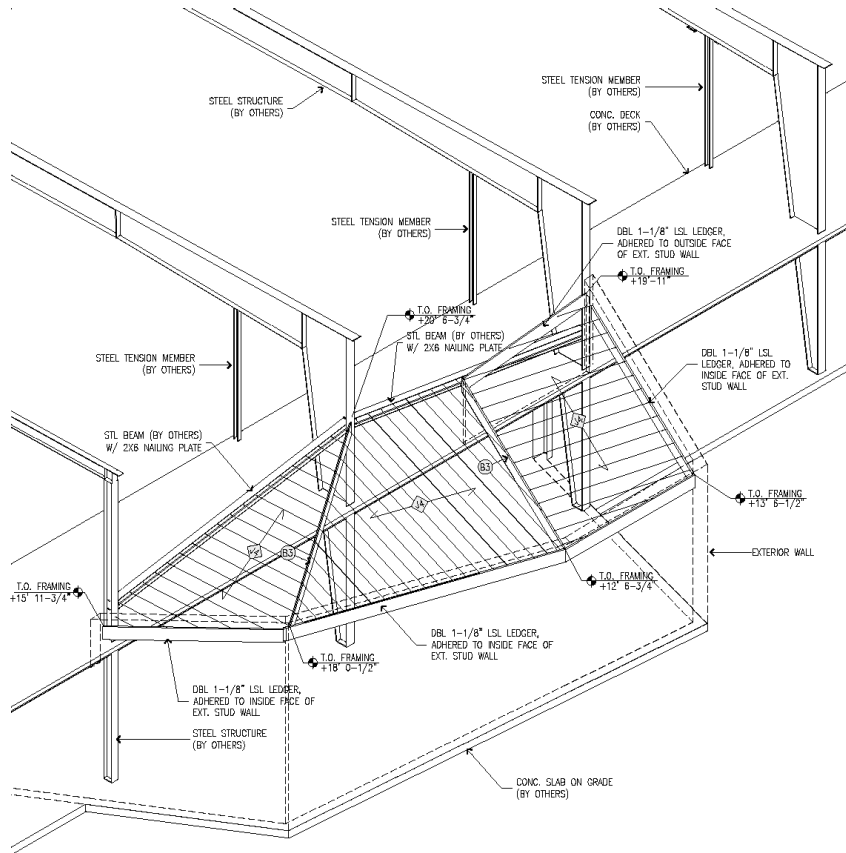

ROOF FRAMING AXONOMETRIC 02  
18'-1'0"

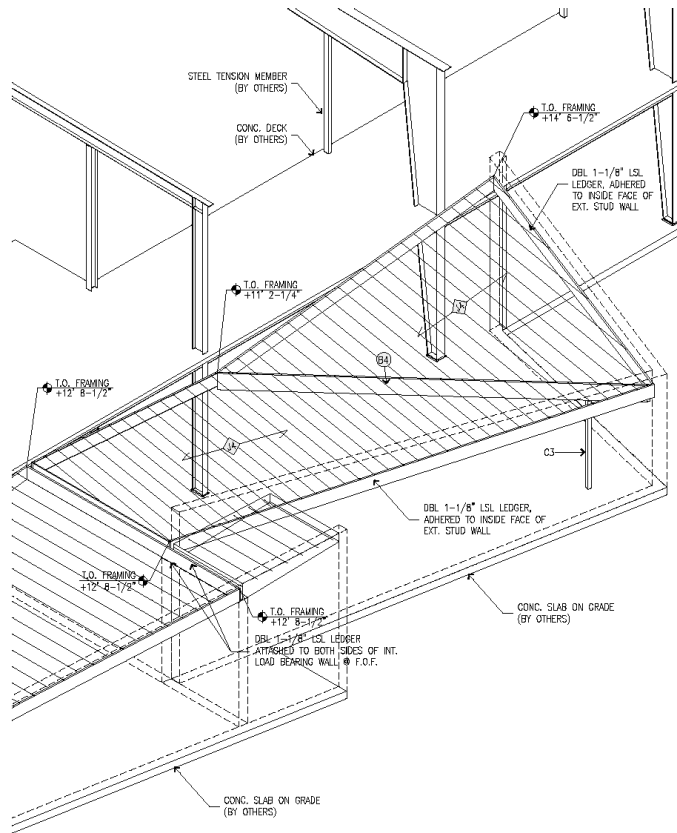

ROOF FRAMING AXONOMETRIC 01  
14'-1'0"

**GENERAL NOTES**

SEE S201, S202 FOR GENERAL NOTES AND TYP. DETAILS NOT CALLED OUT.

STL. STRUCTURE BY OTHERS.

**BEAM SCHEDULE**

ID	SIZE
(B1)	(2) 1-3/4" X 14" LVL
(B2)	(1) 1-3/4" X 14" LVL
(B3)	(2) 1-3/4" X 16" LVL
(B4)	(3) 1-3/4" X 18" LVL

**JOIST SCHEDULE**

ID	MAX SPAN	TJI
(J1)	24'-6"	14" 350 @ 16" O.C.
(J2)	21'-5"	14" 250 @ 16" O.C.
(J3)	28'-11"	14" 350 @ 16" O.C.
(J4)	18'-4"	9 3/4" 350 @ 16" O.C.

**COLUMN SCHEDULE**

ID	HEIGHT	COLUMN	CONNECTOR
C1	18'-0"	7'x7" PSL	
C2	12'-0"	9 1/4" x 9 1/4" PSL	
C3	24'-0"	3 1/2" x 3 1/2" PSL	

**CONNECTOR SCHEDULE**

ID	S.I.T. MODEL NO.
(A)	LSJ UH 310 (SKEWED AND SLOPED)
(B)	HU 3514 (SLOPED SEAT, ANGLE VARIES)
(C)	HU 359 (SLOPED SEAT, ANGLE VARIES)
(D)	B (SLOPED SEAT, ANGLE VARIES)
(E)	IUS 2.37/5.5
(F)	U35 10/14 (SKEWED SEAT, ANGLE VARIES)

**KEY**

**ISSUE / REVISIONS**

NO.	DATE	NOTES

**ARCHITECT**

**Peter L. Gluck and Partners, Architects**  
 846 WEST 121ST STREET NEW YORK, NY 10027  
 T: 212 490-4000 F: 212 490-4001 www.gluckpartners.com  
 gluck@gluckpartners.com

**CENTER FOR DISCOVERY**  
 P.O. BOX 840, HARRIS NY 12742

**DRAWING DATA**

**TITLE**  
GYM BUILDING  
ROOF FRAMING AXONOMETRIC

SCALE	DATE	PROJECT NO.
1/8" = 1'-0"	MM/DD/YYYY	2827

**DRAWING NO.**  
S105-F



**Approach from the South West**





Fitness Room Interior

CONCRETE BOARD CLADDING ON WOOD STUD FRAMING. SEE A203-F FOR FRAMING DIAGRAM  
1-1/2" STL GRT (OR EQUIVALENT) BIND

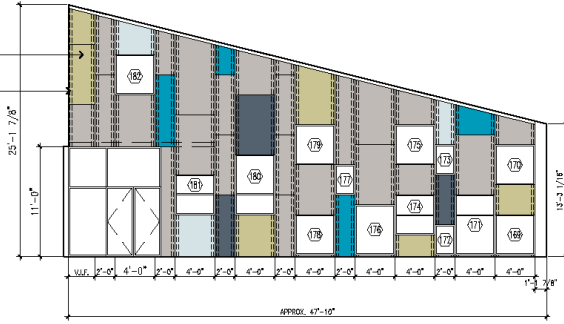

06

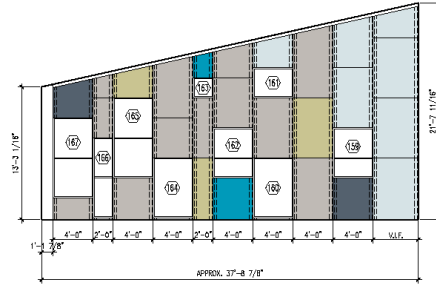

03

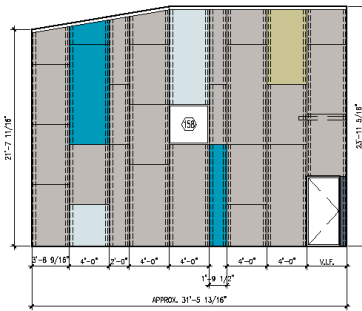

08

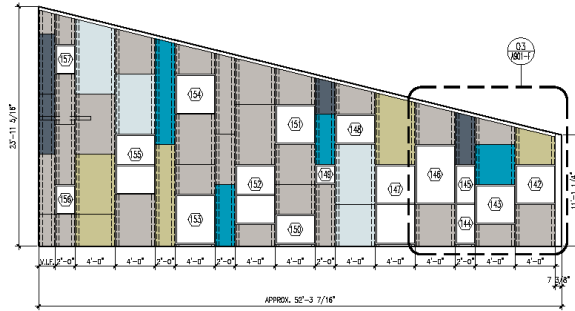

05

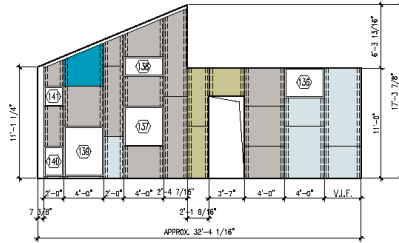

02

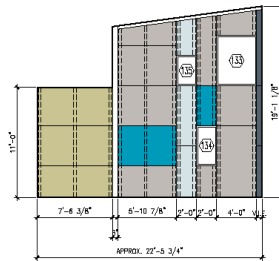

07

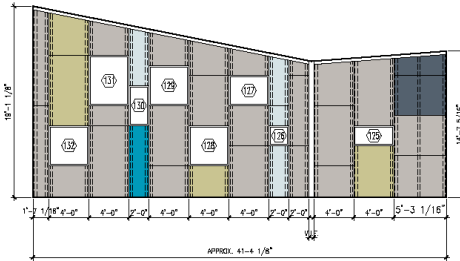

04

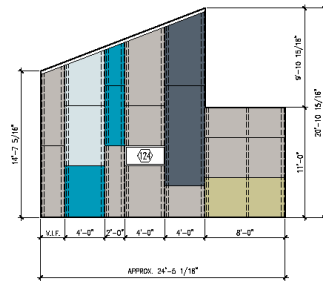

01

GENERAL NOTES

1. ALL DIMENSIONS ARE TO FACE OF FRAMING UNL.

⊙ DOOR TAG: SEE A801-F

⊙ WINDOW TAG: SEE A800-F

◇ WALL TYPE: SEE A800-F

■ CEMENT PANEL, TBD (PANTONE 421C)

■ CEMENT PANEL, TBD (PANTONE 313C)

■ CEMENT PANEL, TBD (PANTONE 7545C)

■ CEMENT PANEL, TBD (PANTONE 7457C)

■ CEMENT PANEL, TBD (PANTONE 5855C)

T.O. SLAB  
±0'-0"=1.367'-0"

KEY

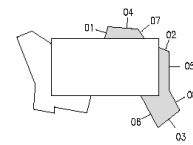

ISSUE / REVISIONS

NO.	DATE	NOTES

ARCHITECT

**Peter L. Gluck and Partners, Architects**  
 846 WEST 131ST STREET NEW YORK, NY 10027  
 T: 212 490-4900 F: 212 490-4901 www.pgluckpartners.com  
 gluck@pgluckpartners.com

**CENTER FOR DISCOVERY**  
 P.O. BOX 840, HARRIS NY 12742

DRAWING DATA

TITLE: **GYMNASIUM BUILDING UNFOLDED ELEVATION - STAFF**  
 SCALE: DATE PROJECT NO.  
 1/8"=1'-0" MM/DD/YYYY 2007

DRAWING NO. **A201-F**

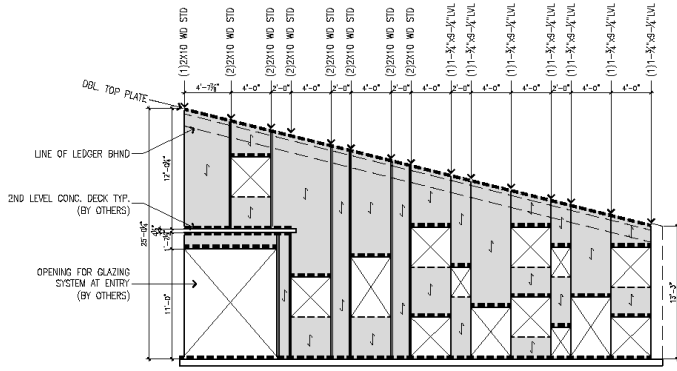

06

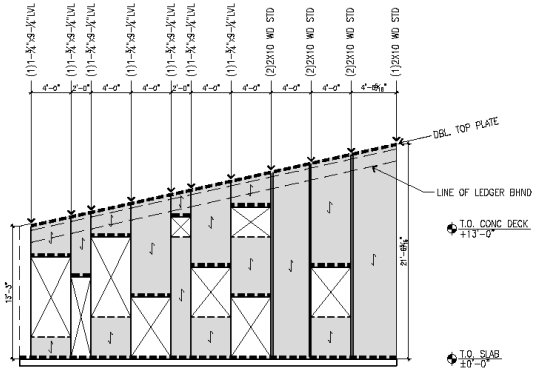

03

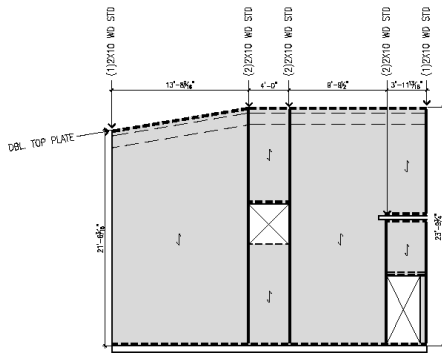

08

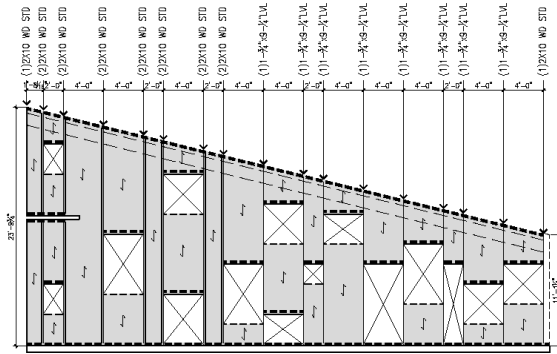

05

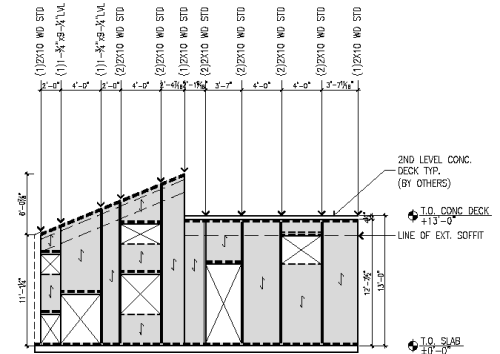

02

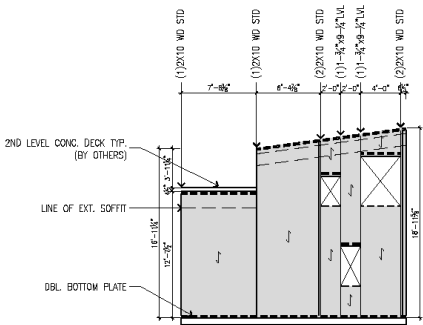

07

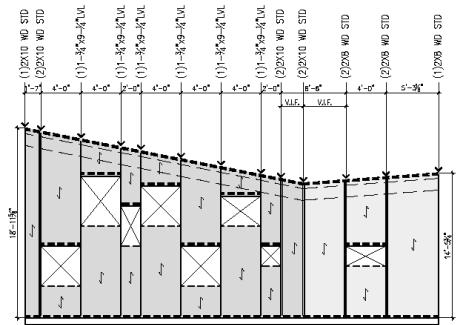

04

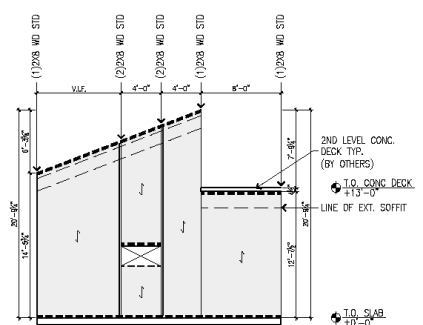

01

GENERAL NOTES

1. ALL DIMENSIONS ARE TO FACE OF FRAMING UNL.

- 2X10 WD STUDS @ 16"O.C.
- 2X8 WD STUDS @ 16"O.C.
- ⊗ FRAMED OPENINGS FOR DOORS AND WINDOWS
- HORIZONTAL STUD FRAMING
- - - VERTICAL STUD FRAMING
- ↑ DIRECTION OF FRAMING

KEY

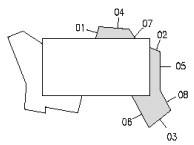

ISSUE / REVISIONS

NO.	DATE	NOTES

ARCHITECT  
**Peter L. Gluck and Partners, Architects**  
 946 WEST 131ST STREET NEW YORK, NY 10027  
 T: 212 490-4800 F: 212 490-4801 www.pgluckpartners.com  
 gluck@pgluckpartners.com

**CENTER FOR DISCOVERY**  
 P.O. BOX 840, HARRIS NY 12742

DRAWING DATA  
**GYMNASIUM BUILDING UNFOLDED ELEVATION - STAFF**  
 SCALE DATE PROJECT NO.  
 1/2"=1'-0" MARCH 2007 2827  
 DRAWING NO. **A203-F**

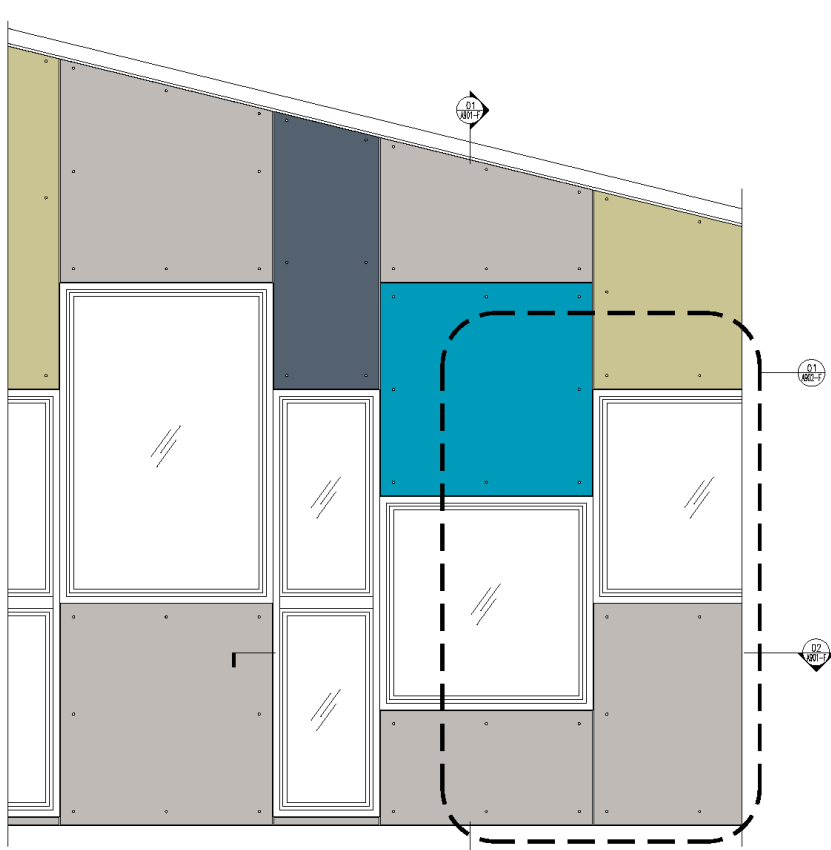

WALL ELEVATION DETAIL  
1'-1/4"

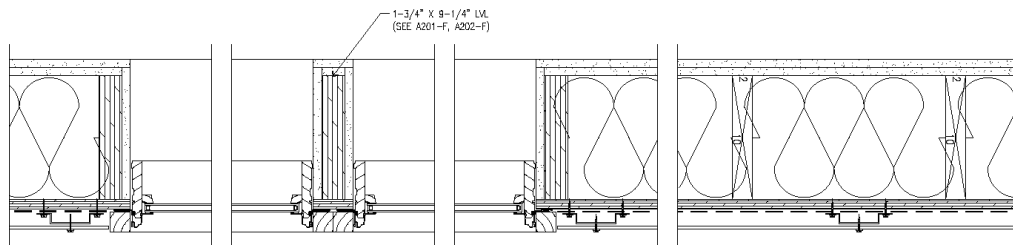

WALL PLAN DETAIL  
3'-1/4"

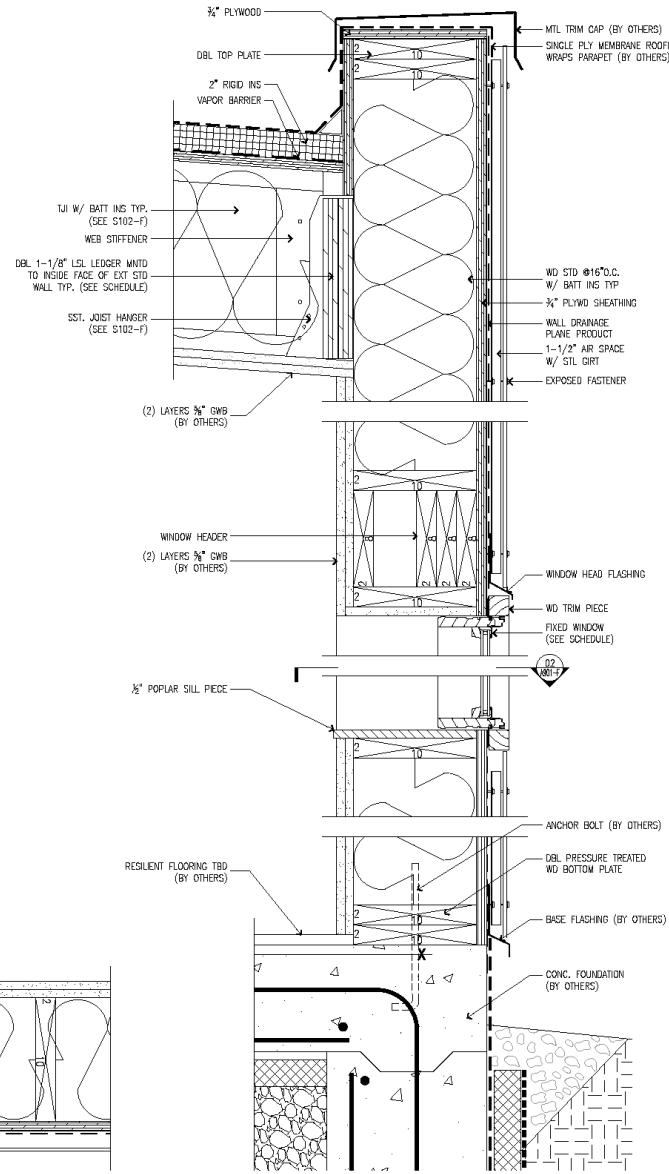

WALL SECTION DETAIL  
3'-1/4"

GENERAL NOTES

1. ALL DIMENSIONS ARE TO FACE OF FRAMING UNLS.

KEY

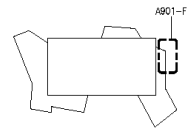

ISSUE / REVISIONS

NO.	DATE	NOTES

ARCHITECT

**Peter L. Gluck and Partners, Architects**  
 846 WEST 131ST STREET NEW YORK, NY 10027  
 T: 212 490-4900 F: 212 490-4901 www.pgluckpartners.com  
 gluck@pgluckpartners.com

**CENTER FOR DISCOVERY**  
 P.O. BOX 840, HARRIS NY 12742

DRAWING DATA

TITLE  
**GYM BUILDING  
 LATTICE WALL DETAILS**

SCALE DATE PRODUCT NO.  
 1/8"=1'-0" 04/07 2407

DRAWING NO.  
**A901-F**

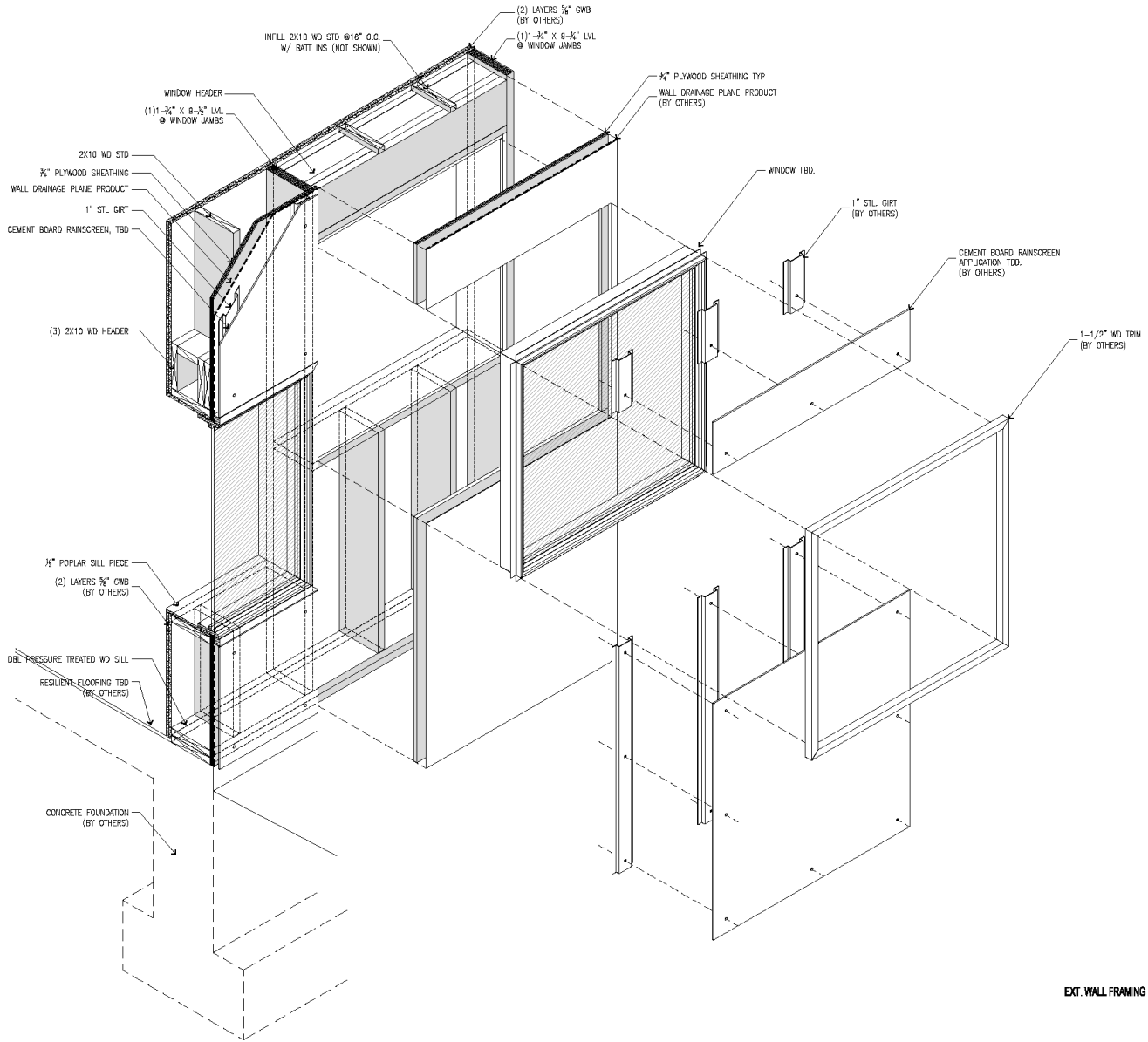

EXT. WALL FRAMING DIAGRAM 1:12'-1" 01

GENERAL NOTES

KEY

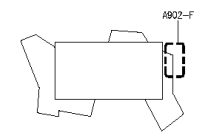

ISSUE / REVISIONS

NO.	DATE	NOTES

ARCHITECT  
**Peter L. Gluck and Partners, Architects**  
 846 WEST 131ST STREET NEW YORK, NY 10027  
 T: 212 490-4900 F: 212 490-4901 www.pgluckpartners.com  
 gluck@pgluckpartners.com

**CENTER FOR DISCOVERY**  
 P.O. BOX 849, HARRIS NY 12742

DRAWING DATA

TITLE	GYM BUILDING	
TITLE	EXT. WALL FRAMING DIAGRAM	
SCALE	DATE	PROJECT NO.
1/12'-1" 01	MM/DD/YYYY	2827
DRAWING NO. INCL.	A902-F	



**Approach from the South West**



Approach from the North East



Fitness Room Interior





Gymnasium Interior